63

Wildcat

Kent:
It sure has been fun with you in homeroom & algebra. Please be good & don't forget me! Luff ya
Kathy French

Kent:
Be good, stay happy.
Mike Harrell

Kent,
your a real friend
and hoping for
two more years of the
same Don

Kent-
Hey you're
a great boy to
know. May the
best always happen
to because you really
deserve it.
Judy May

Kent-
Best wish
in later
life
D V Eli

Kent
Lot's of Luck
in Next year
Games
Jim

Kent,
Lots of luck to a
hard working little
boy.
Wilma

Kent,
Be good and
keep that money rolling
at those poker games.
Sutch

Kent Spanish
To my
buddy Joe

Kent,
You're a sweet
girl never forget
I'll never forget
Joe. That's where
you party to play poker.
I learned to play kid.
Be a good girl
Beth

Kent-
You're a real
great guy. Always
stay that way.
Vickie

GEN

Kent:
I have enjoyed being in Biology with you. You're a good kid, and just stay that way.
Your friend
Gayle

'Kent'
I still think [redacted] is a pretty good nick name.
Eddie Lee

Kent
Have lots of fun & stay the same crazy kid you are
Lots of luck
at

Kent
Good luck in Everything you do
Dan Langford

Kent -
you're a great guy always stay that way
Mickie

Kent
Best of luck where ever you go & what ever you do!
Kathy

Kent,
I'll never forget all the fun we've had on our trips with Mrs. Tightener.
Best of luck.
Mary Alin

Kent,
I will always remember how you & Mrs. Tightener are a good kid! He! He!

Kent...
You're a great kid & I'd like you better if you were'nt so smart in Algie class... makes me feel inferior!! Stay good lookin as you are now -
Best wishes always -
Ellen
'63

Kent,
Your one funny guy and I like you lots. Always stay your same ole self.
Love Yo,
Richie

So a cute little cotton head -
Have fun & stay happy!
Linda

Kent,
Remember good ole English and Miss Ann.
Best of Luck
Laura

Kent,

Kent -
A great guy with a great personality. The Best of Luck to you in all you do.
Keep Smiling:
Pam Foster

Kent -
You're the nuttiest about the Frank - to say the least. Jamie sule Jimping this year. Garrett
Luck always,
Jan

ALLEN COUNTY PUBLIC LIBRARY
3 1833 01866 9892
GC
976.802
T82HS,
1963

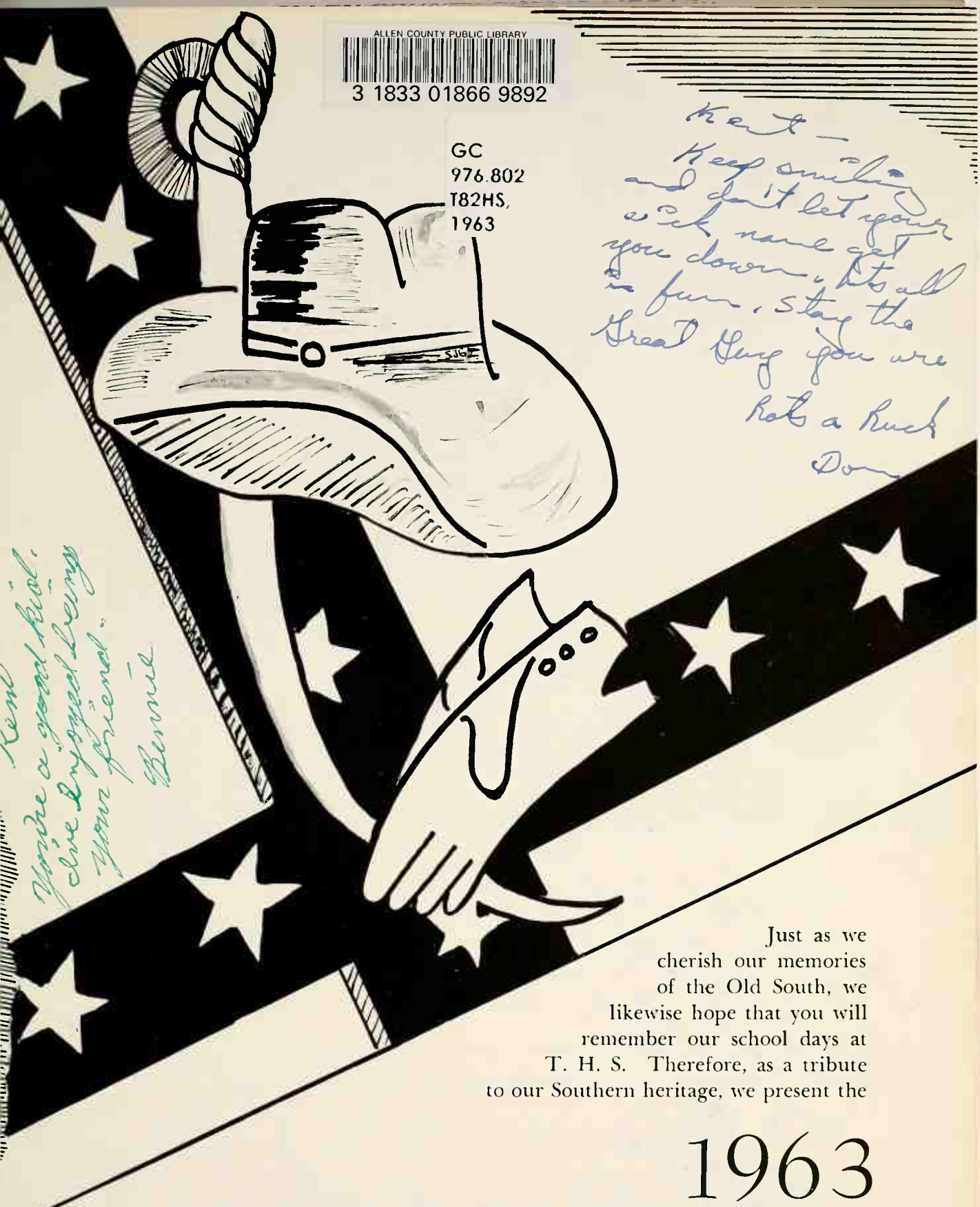

Just as we
cherish our memories
of the Old South, we
likewise hope that you will
remember our school days at
T. H. S. Therefore, as a tribute
to our Southern heritage, we present the

1963 WILDCAT

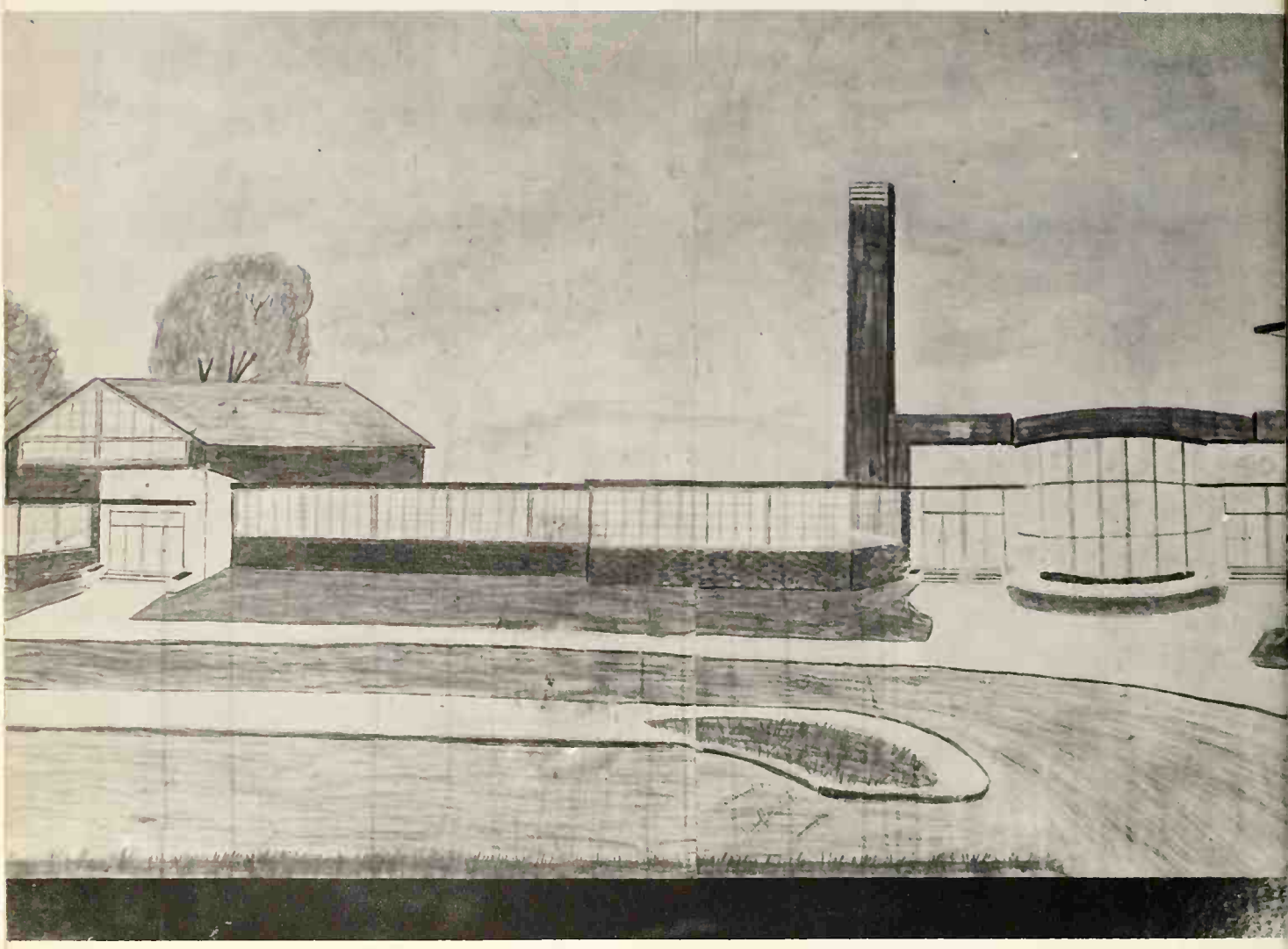

Kent -
I have never seen a better example of courage than yours in football. I have a tremendous admiration for you in this field. You keep it up and you will be a tremendous success in everything you do.
Ron "Rip" Jagow

Published by

The Senior Class

TULLAHOMA SENIOR HIGH SCHOOL

Tullahoma, Tennessee

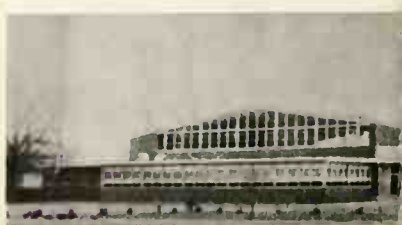

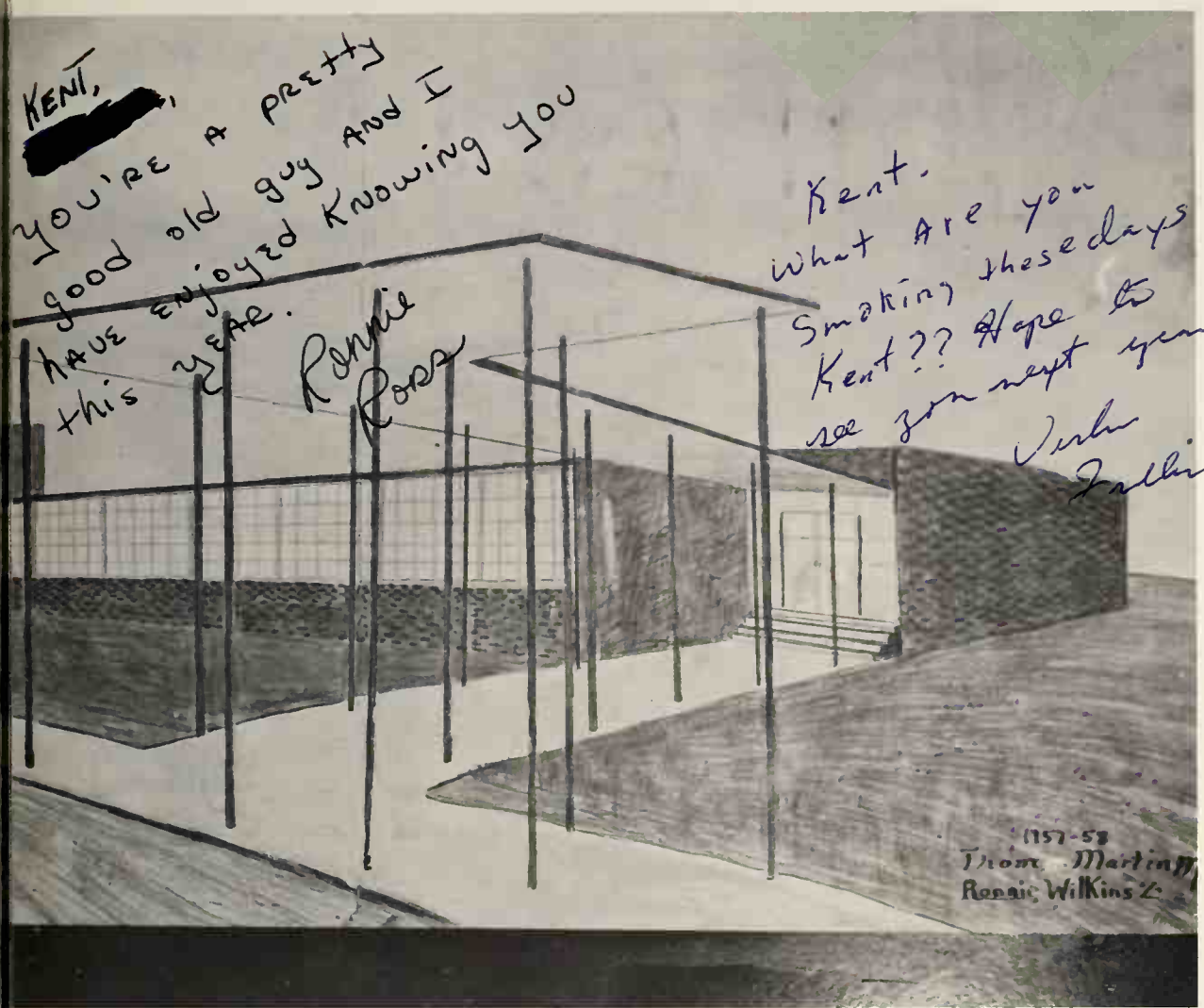

Kent,
Stay the
sweet boy you
are now. Keep your
friendly smile and
may you always succeed
in life. Love ya,
Cathy

To a good guy —
Lots of Luck in the
Future — cause you'll
need it ——

Jimmy
Hall

Dedication

MRS. CLARA GARRISON

How can we say what we feel in our hearts?
How can we put it to words?
There's no way to tell you our thanks for your work.
To try would just be absurd.

When all are down and feeling low,
You are there to take our hands.
To take our hands and set us straight,
As on our own each stands.

Thanks to you, you've pulled us through,
In all that you have done.
So in our thanks we'd like to show
Our hearts that you have won.

And for holding high your station, Mrs. Garrison,
We honor you our dedication.

Counseling students is the main duty of her busy day.

Mrs. Garrison is encouraging one of her three Senior English classes the importance of thinking for themselves.

Student Council

Officers

JIMMY PHILLIPS
President

JAY JACKSON
Vice President

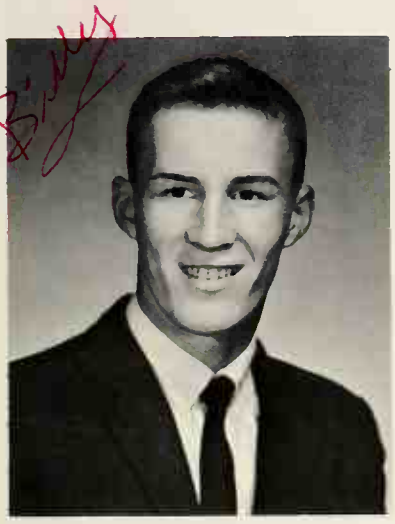

BILLY GRAY
Secretary and Treasurer

MRS. MYRTLE BURCHETT
Sponsor

OBJECTIVES

The duties of the Student Council are to encourage the betterment of school spirit and class cooperation; to maintain high standards by actions and words on and off the campus; to regulate transportation to neighboring towns for sports and other activities concerinng the betterment of the school; to encourage closer relationships between the faculty and students; to suggest and promote definite projects approved by the principal and advisor to improve the school; to conduct a lost and found department; and to approve election of the cheerleaders.

Student Council Members

JERRY GRAY
Senior
Mrs. Burchett's Homeroom

STEVE CHUNN
Senior
Mr. Curlee's Homeroom

MARY LOU KELLER
Senior
Mrs. Garrison's Homeroom

PATSY PROFFITT
Senior
Mr. Hawkins' Homeroom

JIMMY WILLIS
Senior
Mrs. McClure's Homeroom

ANNE BARNES
Junior
Mr. Askins' Homeroom

SUSIE COOK
Junior
Mrs. Bettis' Homeroom

JOHN GALE
Junior
Mrs. Davis' Homeroom

BERNIE HOUSEHOLDER
Junior
Mr. Freedle's Homeroom

JOY LYNN NORTHAM
Junior
Mrs. Jones' Homeroom

CHARLES SHELL
Junior
Mrs. King's Homeroom

JANE STEPP
Junior
Mr. McDonald's Homeroom

RAY ARTMAN
Sophomore
Mr. Garrett's Homeroom

CHARLES DENNIS
Sophomore
Mrs. Hickerson's Homeroom

KATHY FRENCH
Sophomore
Mr. Kemp's Homeroom

DWAYNE GUNN
Sophomore
Mrs. Marshall's Homeroom

RUSTY JERNIGAN
Sophomore
Mr. Osteen's Homeroom

JOYCE PETTY
Sophomore
Mr. Phelps' Homeroom

RICKI RUSHING
Sophomore
Mr. Smith's Homeroom

LINDA WILLIS
Sophomore
Mr. Whitaker's Homeroom

Student Council Activities

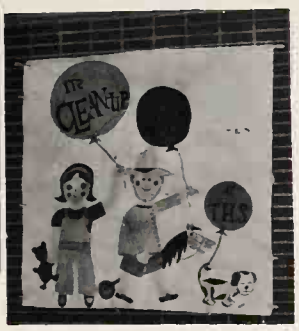

Locker cleaning time during Clean-Up Week at THS.

Spirit soars high as Homecoming Parade lines up in school parking lot.

Squires entertain at Inter-High Student Council Meeting.

Homeroom Christmas baskets are sorted to go to needy.

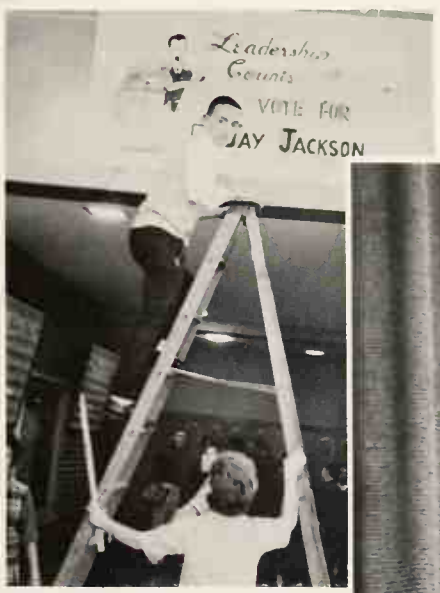

Campaign week for Student Council Elections.

ANNUAL STAFF

BOB CURLEE, *Sponsor*

JANE WAGGONER, *Co-Editor;* DEANNA THOMAS, *Editor*

FRANCIE FOLK, SHARON GOLDBERG,
Co-Feature Editors

CHARLES COLVIN, *Sports Editor*

TOUPY ELMORE, *Business Manager*

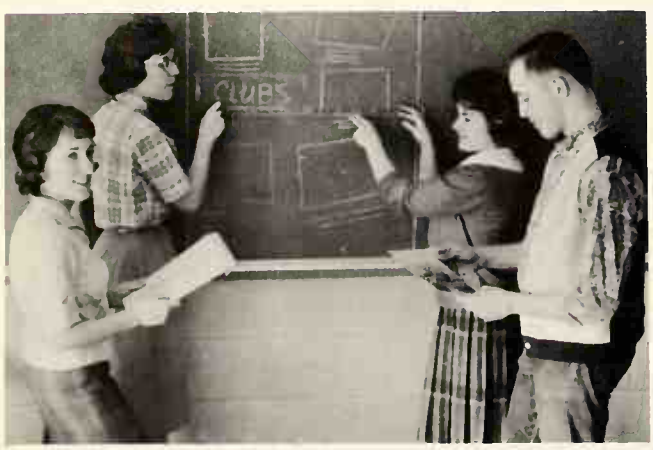

BECKY DUBOSE, PATSY PROFFITT, KAREN EVERETT, AND STEVE CHUNN, *Club Editors.*

JOYCE HAWKINS, GINGER EVANS, and MARY LEWIS,
Class Editors.

Here comes
the showboat . . .
full of the variety
and talent of T.H.S.
. . . as you can see for yourself in our

Features

Deanna Thomas, representative, and Dianne Carlson, alternate, were sponsored by the Daughters of the American Revolution.

Jim Anderton, Jimmy Willis, David Fallert, and Joe Rossman reported that they learned many valuable things about their country and government by attending Boys' State.

Our Boys' and Girls' State Delegates Represented Us Well

Brian Delano displays his "Space Vehicle Attitude Control." The many items awarded Brian on his project include an expense paid trip to Cleveland, Ohio, where he is to be a guest speaker; an expense paid trip to Albuquerque, N. Mex., to the National-International Science Fair where his project will be displayed; a five-day cruise on a naval vessel; an Air Force award; a NASA award; a cash bonus of $100; and an edition of the "Handbook of Chemistry and Physics."

Homecoming activities provided plenty of excitement during the 3rd week of October

The Sophisticated Seniors worked hard for their prize-winning float.

The Press Club members pressed on until the wee hours to make our Homecoming a success.

Pam Foster's great school spirit won her car first prize.

The clever Junior theme paid off for their winning second place.

For their first float, the Sophomore Class shows great potential.

Football Queen

and Attendants

Queen Dianne Carlson, accompanied by Captain Larry Hall, reigned over the homecoming activities as Patty Ledford, junior attendant, escorted by Rusty McMillan, co-captain; and Joyce Petty, sophomore attendant, escorted by Benny Mills, co-captain stood loyally by her side.

This year rating high in the Merit Scholarship Test are Cathy Clement, David Fallert, and Tom Jennings.

Nick Munn was selected a member of the Honor Group of the Tennessee Science Talent Search for work on his particle accelerator. He and Mr. James Kemp, Science Club Sponsor, are discussing the project.

High Honors

Mr. Garrison congratulates David Fallert, Jim Raudebaugh, Steve Chunn, Tom Jennings, Nick Munn, and Mike Smith, who excelled on the Air Force Academy test.

Bobby Smith, Gerald Lee, Sharon Goldberg, Brenda Overholser—Top Senior Magazine Salesman.

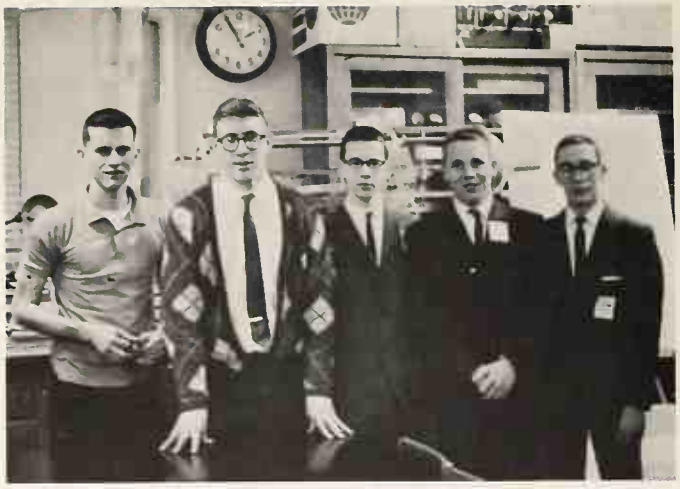

Terry Moore, John Gale, Brian Delano, Tony Martin, Jimmy Trott—Science Fair Winners.

Sally Butler and Joe Cletcher—Typing Contestants.

Essay Contest

Georg Bock—First place in "High School Drop-outs" essay contest. First place Science Fair.

Jimmy Bailey—First place in Tullahoma Music Club poster contest.

Ray Rawls, Junior Class President, presents Terry Rogers with a watch for being high magazine salesman in the Junior class.

Spelling Finalists: Tom Jennings, Cathy Clement and Anne Stark. Anne won by correctly spelling "misogynist."

and Winners

Frances Folk—First place in Coffee County Essay Contest, "What Makes America Tick."

Sharon Goldberg—First place in poster contest, "Clean-up Week."

Vickie French—First place in Business and Professional Women's Club poster contest.

Rusty McMillan, Jim Raudebaugh, and Joe Rossman display their talent.

The CTC Champs celebrate their successful season —banquet style.

Mike Smith and Joy Lynn Northam were picked Most Valuable Intramural Players.

Kenneth Uselton proudly accepts his sportsmanship trophy from Mr. Horace Hankins, Lions Club representative, as Coach Cooper looks on.

Activities at JHS

Senior Day brought many great things, the banquet and rings!

Calamity cripples crawl on crutches.

Dick and Bob Pack add their athletic abilities to our teams—double strength.

Those who don't know Keith and Kenneth Swann can't tell them apart, but those who know them know they're different as two peas in a pod.

Twins of THS

Maxine and Max Stone spread their friendly attitude down the halls of THS.

Twins? They really don't look it but Cheryl and Cathy Pritchett bubble with enthusiasm and mischief just alike.

Not letting their brothers out do them, Jean and Jane Swann spread happiness and mischief all around.

Activities

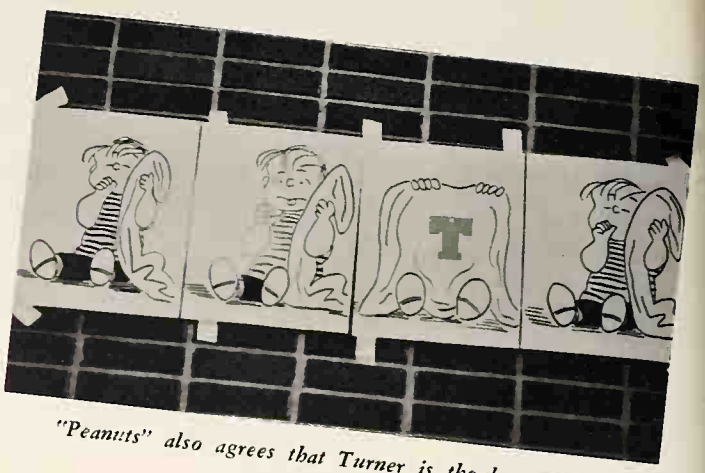

"Peanuts" also agrees that Turner is the best man.

The Junior and Sophomore girls battle for the ball during the Intramural Tournaments.

Senior Day at THS.

Members of the band add beat to the election day excitement.

Walking??! Coach Osteen couldn't believe his ears when he heard that call.*

Miss Tullahoma and Court

Miss Tullahoma, JOAN MYERS; *Left to right: First Runner-up,* VICKI FRENCH; *Second Runner-up,* EMILY BROWN; *Third Runner-up,* GAYLE SMITH; *Fourth Runner-up,* BRENDA ANSLEY.

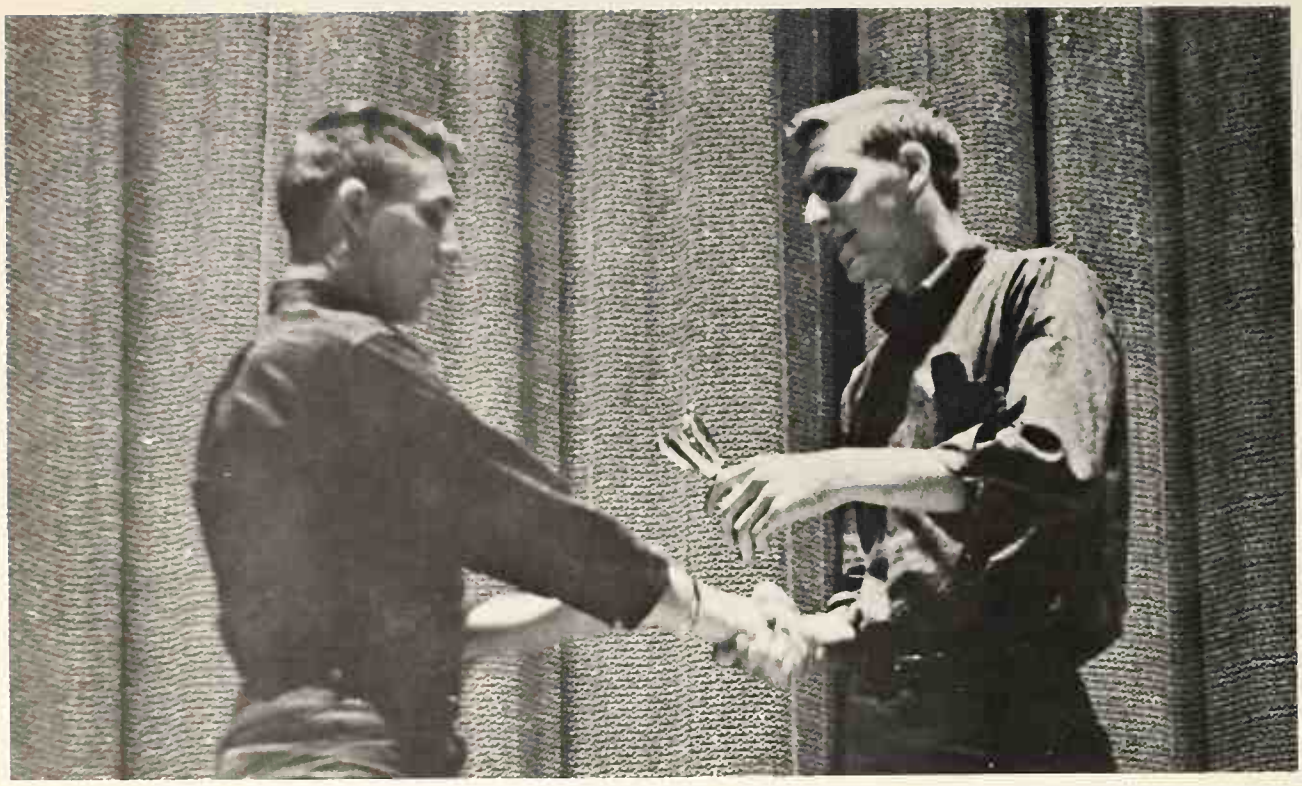

The Norman Trophy, awarded in memory of the late Frank Norman, was presented by Tom Jennings, president of the Beta Club, to Kenneth Uselton for his outstanding qualities in leadership, achievement, cooperation, and participation in school activities.

Norman Award

Coach Phelps congratulates Jimmy Willis as he receives the Keller Trophy, presented in honor of the late J. W. Keller. Jimmy's teammates selected him for this award because of his outstanding sportsmanship, diligence, attitude, and spirit.

Keller Award

Top Ten Percent

CATHY CLEMENT

JANE WAGGONER

TOM JENNINGS

SUSAN MARCONI

SHARON GOLDBERG

DEANNA THOMAS

STEVE CHUNN

HARRIET SMITH

NICK MUNN

BECKY DUBOSE

JANICE FIALA

DIANNE CARLSON

MARY GRADDY

SUZANNE CAMPBELL

MARCIA LUNSFORD

JUDY SIMON

GINGER EVANS

D.A.R. Medalist

DEANNA THOMAS

As matchless examples of the supreme quality
of our Southern ancestors, we present our

Superlatives

Mr. and Miss JHS

DIANNE CARLSON
JIM ANDERTON

Most Versatile

DEANNA THOMAS
JIMMY WILLIS

Most Likely to Succeed

CATHY CLEMENT

TOM JENNINGS

Most Athletic

AUDREY TAYLOR
BENNIE MILLS

Neatest

DIANNE DANIEL
RICKY CRUTCHER

Friendliest

FRANCES FOLK
KENNETH LOFTIS

Wittiest

JANE WAGGONER
DON JACKSON

Best School Spirit

PATSY PROFFITT

JOE ROSSMAN

Art

SHARON GOLDBERG

Dramatics

ROBERT HUSKEY

Most Talented

Music

MIKE KILTS

Marching with
confidence into the
future with the knowledge
and guidance we gained through our

Faculty and Classes

FACULTY

TOM GARRISON

Jonesboro College, B.A., Peabody College, M.A. and M.Ed.; Principal.

MISS ANN ASHBY

University of Tennessee, A.B.; Art and English; Sponsor—Junior Dramatics Club.

MRS. CHRISTINE BETTIS

East Tennessee State College, B.S.; Physical Education, Health; Sponsor—Junior Class.

RALPH ASKINS

Tennessee Polytechnic Institute, B.S.; Middle Tennessee State College, M.A.; Math and Coach; Sponsor—Junior Class.

MRS. MYRTLE BURCHETT

East Tennessee State College, B.S.; Peabody College, B.S. in L.S.; Librarian; Sponsor—Library Club, Student Council, and Senior Class.

NOLAN BARHAM

Middle Tennessee State College, B.S.; Assistant Band Director.

W. C. COOPER

University of Tennessee, B.S.; Geography and Coach.

MRS. PAT BELL

University of Oklahoma, A.B. and M.A.; Latin; Sponsor—Barrett-Browning Club.

BOB CURLEE

Middle Tennessee State College, B.S.; Math and Business; Spnnsor—Press Club, Annual Staff, and Senior Class.

FACULTY

MRS. JOYCE DAVIS

Peabody College, B.A.; English; Sponsor—Junior Class.

MRS. ANN HICKERSON

Tennessee Polytechnic Institute, B.A.; English; Sponsor—Sophomore Class and Junior Dramatics Club.

DEAN FREEDLE

Middle Tennessee State College, B.S. and M.A.; Math, Economics, and History; Sponsor—Senior Dramatics Club, Junior Class.

MRS. PAT JONES

Mississippi Southern, B.A.; English; Sponsor—Senior Dramatics Club, and Thespian Club and Junior Class.

GLYNCON GARRETT

Tennessee Polytechnic Institute, B.S.; Math; Sponsor—Sophomore Class.

MRS. LORINE KING

Athens College, B.A.; Scarritt College, M.A.; English and Counselor; Sponsor—Junior Class and Beta Club.

MRS. CLARA GARRISON

Athens College, B.A.; Peabory College, M.A.; English and Counselor; Sponsor—Senior Class and F.T.A.

JAMES KEMP

Middle Tennessee State College, B.S. and M.A.; Biology; Sponsor—Sophomore Class and Science Club.

Jim Kemp

RICHARD HAWKINS

University of South, B.S.; Peabody College, M.A.; American History; Sponsor—Senior Class and Aviation Club.

MRS. DOROTHY LUTHER

Indiana University, B.A.; Spanish; Sponsor—Spanish Club.

FACULTY

MRS. EBBA MARSHALL

University of Tennessee, B.S.; Home Economics; Sponsor—Sophomore Class and FHA.

FLOYD SMITH

Middle Tennessee State College, B.S.; Industrial Arts and Mechanical Drawing; Sponsor—Sophomore Class and Industrial Arts Club.

MRS. BLANCHE MCCLURE

Middle Tennessee State College, B.S.; Business; Sponsor—Senior Class and Press Club.

MRS. RUTH THRONEBERRY

Falls Business College; Secretary.

HARRY MCDONALD

Austin Peay State College, B.S. and M.A.; Physics and Chemistry; Sponsor—Junior Class and Science Club.

MAX WEAVER

Tennessee Polytechnic Institute, B.S.; University of Mississippi, M.M.; Band Director and Music; Sponsor—Band and THS Choir.

ROBERT OSTEEN

Middle Tennessee State College, B.S. and M.A.; Industrial Arts, Coach, and Biology; Sponsor—Sophomore Class and Photography Club.

HENRY WHITAKER

Tennessee Polytechnic Institute, B.S.; World History, Economics and Coach; Sponsor—T Club and Sophomore Class.

DALE PHELPS

Tennessee Polytechnic Institute, B.S.; Health, Physical Education, and Coach; Sponsor—Sophomore Class and T Club.

MRS. SALLY WILTON

University of Texas, B.A.; English and French; Sponsor—F.T.A. and Senior Class.

MR. ROBERT E. LEE

Mr. Lee's many years of dedication and service, not only as superintendent of the Tullahoma City School System, but to all education, is most worthy of our appreciation and gratitude.

Through his leadership and hard work, our schools have grown in size and quality. Our heart-felt thanks to you, Mr. Lee.

SENIOR CLASS

JIM ANDERTON
President

KENNETH USELTON
Vice President

DEANNA THOMAS
Secretary

DIANNE CARLSON
Treasurer

BENNIE MILLS
Sgt.-at-Arms

Mrs. Burchett's Homeroom Officers
RICKY CRUTCHER, *President;* LARRY HALL, *Vice President.* *Not Pictured:* FRANCES FOLK, *Secretary-Treasurer.*

Mrs. McClure's Homeroom Officers
KEITH SWANN, *President;* CHARLOTTE STEWART, *Secretary-Treasurer;* KEN TANKERSLEY, *Vice President.*

Mrs. Garrison's Homeroom Officers
TOM JENNINGS, *President;* BENNIE MILLS, *Vice President;* SUSAN MARCONI, *Secretary-Treasurer.*

Mr. Curlee's Homeroom Officers
JANICE BROWN, *Secretary-Treasurer;* FRANKIE BURTON, *President;* LOUISE BLONDIN, *Vice President.*

Senior Homeroom Officers

Mr. Hawkins' Homeroom Officers
PATSY RANDOLPH, *Secretary-Treasurer;* JOE ROSSMAN, *President;* JIM RAUDEBAUGH, *Vice President.*

LARRY ALLEN

Smile you may be on Candid Camera.

Recreation Club '61; Aviation Club '63.

ARCHIE W. BENNETT

Toil is the lot of all—the bitter woe —the fate of many.

Glee Club '61, '62, '63; Aviation Club '61.

PATRICIA ALLEN

There are three classes of people in the world. The first learn from their own experience —these are wise; the second learn from the experience of others—these are happy; the third neither learn from their own experience nor the experience of others—these are fools.

Glee Club '61; Junior Dramatics Club '62; Basketball '61, '62, '63, All CTC '62, '63, All District '62, '63, Most Valuable Player in 24th District '62, Second Team, All Mid-State, '63.

BRENDA SUE BENTLEY

Never idle, never still, always smiling, always will; but with a smile on her lips and a spark of mischief in her eyes.

Glee Club '61; Library Club '62, '63.

KENNETH ALLGOOD

Keep your eyes open, your mouth shut, and don't volunteer.

Glee Club '61; Photography Club '63.

SANDRA LOUISE BLONDIN

I am not absent minded. It is the presence of mind that makes me unaware of everything else.

Glee Club '61; Science Club '62; Photography Club '62, Secretary-Treasurer '62; F.T.A. '63; Homeroom Vice President '63.

JAMES W. ANDERTON

People who are sitting on top of the world would do well to know that it turns over once every twenty-four hours.

Recreation Club '61; B Team Basketball '61; Press Club, Sports Staff '62, '63; Baseball '61; Boys' State '62; Class President '61, '62, '63; Mr. THS '63; Quill and Scroll '63.

SHIRLEY ELLEN BLONDIN

The life that you live today will determine the life that you live tomorrow, and for all Eternity

Glee Club '61, '62, '63.

CLASS OF '63

CAROL AUSTELL BEECH

There is no anguish like an error of which we feel ashamed.

Library Club '61, '62, '63.

JAMES BRYANT BOWDEN

No use crying over spilt milk—it only makes the milk salty for the cat.

Industrial Arts Club '62, '63.

CLASS OF '63

JANICE BROWN

Every year of my life I grow more convinced that it is wisest and best to fix our attention on the beautiful and the good, and dwell as little as possible on the evil and the false.

Homeroom Secretary '61, '62, '63; Junior Dramatics Club '61; Senior Dramatics Club '62, '63; Recreation Club '61; Thespians '63, Secretary '63.

NANCY BOYD

When in doubt, giggle.

Press Club, Business Staff '61, '62; Junior Dramatics Club '61; Senior Dramatics Club '62, '63; Thespians '63; Annual Staff, Business Manager '63.

ALBERT BRANDON

Drums are my beat.

Press Club '61, '62, '63, Co-Business Manager of Echo '62; Homeroom Vice-President '61.

LINDA BROWN

Handle yourself with your head; handle other people with your heart.

Library Club '63.

CAROLYN BRINKLEY

Just forget the bad things in the past and try to do better in the future.

Glee Club '62.

SYLVIA ANN BURCHETT

Being silly today makes it easier to be wiser tomorrow.

Library Club '61, '62, '63; Press Club '61, '62, '63, News Staff '61, '62, '63, Assistant Secretary '62, Secretary '63, Radio Committee '61; Barrett-Browning Club '63, Secretary-Treasurer '63; Quill and Scroll '63.

COY D. BRINKLEY

Life is made up of sobs, sniffles, and smiles, with sniffles predominating.

MARTHA BURT

A smile is a curve that straightens out everything.

Library Club '61; Junior Dramatics Club '62; Homeroom Vice President '62; FTA '63.

EMILY A. BROWN

A smile for every girl and two for every boy.

Junior Dramatics Club '61; FHA '61, Chapter Degree '61; Homeroom Vice President '62; Library Club '62.

FRANKLIN DELANO BURTON

A kiss is a lovely trick designed by nature to stop speech when words become superfluous.

Football '62, '63; Basketball '61; Aviation Club '61; Homeroom President '63; Student Council '61; Industrial Arts Club '63, Vice President '63; T Club '63.

KELLY EUGENE BUSSELL, JR.

It's a good idea to keep your words soft and sweet because you never know when you'll have to eat them.

Band '61, '62, '63; Glee Club '61, '62, '63.

RONALD W. CATO

I have nothing to declare except my genius.

Band '61, '62, '63; Aviation Club '63.

SALLY BUTLER

Yesterday is a cancelled check, tomorrow is a promissory note; only today is cash, so spend it wisely.

Homeroom Vice President '61; Junior Dramatics Club '61; Recreation Club '61; FTA '62, '63; Senior Dramatics Club '62; Band '62; Third place winner in Typing Contest at Murfreesboro '62.

BRUCE WAYNE CHRISTIAN

Some people think they know it all, but they're wrong—I know some of it.

Junior Dramatics Club '61; Senior Dramatics Club '62, '63; Thespians '62, '63; Band '61, '62, '63.

SUZANNE CAMPBELL

Be not simply good, but good for something.

Homeroom Secretary-Treasurer '61, '62; Cheerleader '63, National Cheerleaders Association '63; Aviation Club '62; Barrett-Browning Club '62, Nashville Arts Association '62; Press Club '61, '62, '63, Feature Editor '63; Top Ten Per Cent '63; Quill and Scroll '63.

STEVE CHUNN

The chains of habit are usually too light to be felt until they are too strong to be broken.

Beta Club '62, '63; Band '61, '62, '63, Vice President '63; Science Club '61, '62; Student Council '63; Beta Club Convention '62, '63; Annual Staff, Club Editor '63; Top Ten Percent '63; Quill and Scroll '63.

DIANNE CARLSON

Slowly and wise—they stumble that run fast.

Server for Junior-Senior Prom '61; Press Club '61, '62, '63; Barrett-Browning Club '63; Beta Club '63; Homeroom Vice President '61; Homeroom President '62; Cheerleader '61, '62, '63, Captain '63, National Cheerleaders Association '63; Homecoming Attendant '61, '62, Homecoming Queen '63; Girls' State Alternate '62; Class Treasurer '62, '63; Miss THS '63; Top Ten Percent '63; Quill and Scroll '63.

JACKIE CLARK

Every day should be spent as if were the last.

Class Tournament Team '61, '62, '63.

CLASS OF '63

SANDRA CATHEY

A woman's career, ultimately, is to be a woman.

Recreation Club '61; Library Club '61, '62, '63.

CATHERINE CLEMENT

He hears a different drummer—let him step to the music which he hears.

Library Club '61; Science Club '62; FTA '63; Barrett-Browning Club '63; Beta Club '63; Band '63; Girl Most Likely to Succeed '63; Top Ten Percent '63, National Merit Association Scholarship.

CLASS OF '63

CHARLES COLVIN

If you write a better book, or preach a better sermon, or build a better mouse-trap than your neighbor, the world will make a beaten track to your door.

Football Manager '61, '62, '63; First Place Science Fair Biological Division '61; Homeroom Vice President '61; Press Club '62, '63; Homeroom President '62; Annual Staff, Sports Editor '63; Industrial Arts Club '63; Quill and Scroll '63.

CAROLYN DICE

Guns aren't lawful.
Nooses give;
Gas smells awful;
You might as well live.

Basketball '61, '62, '63; Glee Club '61, '62.

BILL COUILLARD

The kiss is an accepted social greeting; just don't look as if you'd like to do it more than once.

Science Club '61, '62, '63; Beta Club '63.

JACK DICKSON

I regret that I have but one life to give for my diploma.

Science Club '61, '62; Aviation Club '63; Photography Club '63.

RICHARD CRUTCHER

I've sprung my tongue! God, the humiliation, the shame, the grief! The mouthful of backlash!

Homeroom President '61, '63; Science Club '61; Photography Club '63; Aviation Club '63; Homeroom Vice President '62; Basketball '61; Neatest Boy of THS '63.

REBECCA EVELYN DUBOSE

You can't change the past, but you can ruin a perfectly good present by worrying about the future.

FHA '61; Junior Dramatics Club '61; Student Council '62; Science Club '62; Senior Dramatics Club '63, Secretary '63; Beta Club '63; Annual Staff, Club Editor '63; Top Ten Percent '63; Quill and Scroll '63.

SARAH DIANNE DANIEL

Life lies out before you as a field of driven snow, so be careful how you tread it for every step will show.

FHA '61, '62, Burnett Sub District Pianist '62, State Degree '62; Homeroom Secretary '62; Library Club '62, '63, President '63; FTA '63; Neatest Girl of THS '63.

RALPH DUPPS

It is said that beggars and boasters speak in the first person; gossipers and old wives speak in the third person; but the truly great conversationalist speaks in the second person.

Football '61, '62, '63; Server at Junior-Senior Prom '61; Industrial Arts Club '61, Vice President '61; Recreation Club '61; Basketball '61, '62; Student Council '62; Homeroom Vice President '62; Junior Dramatics Club '63; T Club '63.

VIVIAN M. DEATON

Can't sew, can't cook, don't resemble Venus; can't dance, can't sing, I guess I must be a genius.

Junior Dramatics Club '61; FTA '62; Senior Dramatics Club '62, '63; Thespians '63.

GLENNA LEE DURHAM

I think I think more than you think I think—I think!

Class Treasurer '61; Class Secretary '62; Basketball '61, '62; Press Club '61, '62, '63.

PATRICIA ANN ELMORE

Make the most of yourself, for that is all there is of you.

Recreation Club '61; Student Council '61; Junior Dramatics Club '62; Senior Dramatics Club '63; Color Guard '61, '62, '63; Annual Staff, Business Manager '63.

JANE FELTS

The greatest pleasure in life is doing what people say I cannot do.

Recreation Club '61; Library Club '61; Homeroom Secretary-Treasurer '61; Junior Dramatics Club '62; FTA '63.

GINGER EVANS

Though clobbered by tests, teachers and woe,
I cling to their philosophical theme;
Someday I'll look back on school, I know,
And laugh till my strait jacket splits a seam!

Junior Dramatics Club '61; FTA '61, '62, '63, President '63; Homeroom Secretary '62; Senior Dramatics Club '62, '63, President '63; Annual Staff, Class Editor '63; Beta Club '63; Band '61, '62, '63; Top Ten Percent '63; Quill and Scroll 63.

RONNIE FERGUSON

Sophomore, sophomore poor guys,
Wipe the tears from your eyes.
Time comes near,
For your Juniar year.

Industrial Arts Club '61, '62.

KAREN LEE EVERETT

God gave us two ends; one to sit on and one to think with. Success depends on which one we use the most.

Junior Dramatics Club '62; Press Club '62, '63; Color Guard '62, '63, Captain '63; Senior Dramatics Club '63; Annual Staff, Club Editor '63; Quill and Scroll '63.

JANIS DIANE FIALA

You can read some people like a book, but you can't shut them up as easily.

Transferred from Miami, Florida '62; Library Club '62; Press Club '63; Top Ten Percent '63.

C L A S S O F ' 6 3

DAVID FALLERT

God protects us from people who don't mean any harm.

Band '61, '62, '63; Science Club '61; Aviation Club '62; Senior Dramatics Club '62, '63; Thespians '62; Boys State '62.

JOYCE FINCH

A helping hand indeed is well when in need.

Glee Club '61, '62, Secretary-Treasurer '62; FHA '61, Pianist '61; Junior Dramatics Club '63; FTA '63.

CHRISTOPHER ROBERT W. FEGE

Beware of the fury of a patient man.

Basketball '61, '62, '63, Co-Captain '63; T Club '63; Aviation Club '63.

EDDIE FINNEY

There are few things that never go out of style, and a feminine woman is one of them.

Homeroom President '61; Football '61; Recreation Club '61; Junior Dramatics Club '62; Industrial Arts Club '63.

Robert Finney

There are two times in a man's life when he should not speculate; when he can't afford it, and when he can.

Photography Club '63; Industrial Arts Club '63.

Orville Glenn, Jr.

If it were possible to feel sorrow by weeping and to raise the dead with tears, gold would be less prized than grief.

Science Club '61; Football '61; Aviation Club '61; Industrial Arts Club '62, '63.

Carolyn Jean Fisher

With a smile on her lips and a glint in her eye—You wonder what else she has stashed up there.

Junior Dramatics Club '61; Recreation Club '61; FTA '62; Senior Dramatics Club '63; Thespians '63.

CLASS OF '63

Sharon Goldberg

I can take care of my enemies, but God protect me from my friends.

Press Club '61, Art Staff '61; Junior Dramatics Club '61; Senior Dramatics Club '62, '63; Thespians '62, '63; Beta Club '62, '63, Treasurer '63; District IV All-Star Cast '63; Annual Staff, Feature Editor '63; Basketball '61, '62; High Magazine Salesman '62; Most talented in Art '63; Top Ten Percent '63; Quill and Scroll '63.

Frances Folk

A friend is one who knows all about you and loves you just the same.

Server at Junior-Senior Prom '61; Student Council '61, '62; Basketball '62; Homeroom Secretary-Treasurer '63; Annual Staff, Feature Editor '63; Press Club, News Staff '63; First place winner in Coffee County Essay Contest '63; Friendliest Girl of THS '63; Junior Dramatics Club '61; Quill and Scroll '63.

Mary Louise Graddy

My candle burns at both ends;
It will not last the night;
But, ah, my foes, and, oh, my friends
It gives a lovely light.

Junior Dramatics Club '61, '62; Library Club '61, '62, '63; Press Club '61 '62; Barrett-Browning Club '62, '63; FTA '62, '63; Top Ten Percent '63.

Vicki French

Gone laughter and sunny hours, strange we do not value them till lost to us.

Transferred from Wiesbaden, Germany '62; Senior Dramatics Club '62, '63; First Place Winner in Original Oratory, District IV Contest '62; Press Club '62; Thespians '63, President '63; Barrett-Browning Club '63; Cheerleader '63, National Cheerleaders Associataion '63.

Jerry Gray

Although your job is small and your rewards are few, remember that the giant oak tree was once a nut like you.

Server at Junior-Senior Prom '61; Football '61, '62; Basketball '61, '62; T Club '62; Junior Dramatics Club '63; Recreaction Club '61; Aviation Club '61; Student Council '63.

Robbie Glasgow

Remember this also, and be well persuaded of its truth: The future is not in the hands of fate, but in ours.

Library Club '62, '63.

Cecil M. Halcomb

To attract luck, use the magnet of preparation.

Science Club '61; Recreation Club '61; Basketball '61; Football '61; Aviation Club '62, '63, Parliamentarian '63; Photography Club '63.

RAYMOND HALE

It is better to keep your mouth shut and be thought a fool, than to open your mouth and prove it.

DALE HENDRIX

Men are but children of a larger growth.

LARRY HALL

I will never listen to reason; it is just another man's opinion.

Football '61, '62, '63; T Club '61, '62, '63, President '63; Honorable Mention—All Midstate '61; All CTC '63; Homecoming Captain '63; Junior Dramatics Club '63; Homeroom President '62; Homeroom Vice President '63.

CLASS OF '63

RONNIE LEON HEREFORD

He who angers you conquers you.

Football '61, '62; Industrial Arts Club '61, '62.

CAROLYN HAMMERS

Life's a joke, all things show it; I used to think so, now I know it.

Cheerleader '61, '62; Homeroom Vice President '61; Glee Club '61, '62, Vice President '62; Fourth Runner-up in Miss Tullahoma Contest '62; FTA '63.

DAVID WILLIAMS HESTER

Two-thirds of promotion is motion.

Recreation Club '61; Junior Dramatics Club '61; Class Sergeant-at-Arms '61; Senior Dramatics Club '62, '63; Homeroom Vice President '62; Thespians '62, '63.

LEE HANE

Good health and good sense are two of life's greatest blessings.

Football '61; Industrial Arts Club '63.

HERMAN HILL

If surprises come in small packages, that lets me out.

Industrial Arts Club '61, '62.

JOYCE HAWKINS

Fools—God bless them! What would we do if everyone were wise?

Library Club '61; Student Council '62; Junior Dramatics Club '62; Third Runner-up in Miss Tullahoma Contest '62; FTA '63; Annual Staff, Class Editor '63; Quill and Scroll '63.

ELNA MAE HODGE

A faithful friend is a strong defense; he that hath such faithfulness hath found a treasure.

Library Club '62, '63, Secretary '63.

LINDA FAY HOLT

Please all, and you will please none.

Recreation Club '61; Junior Dramatics Club '61; Basketball '61, '62, '63.

LEWIS F. HUNT

Why take life so seriously—you'll never get out of it alive anyway.

Junior Dramatics Club '61; Thespians '62, '63; Senior Dramatics Club '62, '63.

ROBERT L. HOLT

There are not great men—just great situations met by ordinary men.

Football '61, '62, '63; Recreation Club '61; T Club '61, '62, '63; Honorable Mention—All midstate '62; Industrial Arts Club '63; Third Team All-Midstate '63.

CLASS OF '63

D. RAY HUSKEY

Off I go into the wild blue yonder.

Glee Club '62, '63; Industrial Arts Club '63.

WESLEY HOOD

All great men are dead, and I'm not feeling so good myself.

Transferred from Okemos High School, Michigan; Band '61, '62, '63; Science Club '63.

ROBERT LYNDEL HUSKEY

Be ready always to give an answer.

Thespians '61, '62, '63, Vice President '63; Senior Dramatics Club '62, '63; Junior Dramatics Club '61.

LARRY W. HOWELL

All teenagers know the volue of a dollar: it will almost buy three gallons of gasoline.

Library Club '61; Basketball '61; Transferred from Russellville, Alabama '63.

PEGGY HYDE

To everything there is a season, and a time to every purpose under heoven.

FHA '61; Glee Club '62, '63.

JUDY ELAINE HUFFMAN

Each twilight os the shadows fall
I think that I can hear
A benediction, low and sweet,
From heaven bending near.

Transferred from Manchester, Tennessee '62; FHA '62; Glee Club '63.

DON JACKSON

It's better to know useless things than not know anything at all.

Junior Dramatics Club '61; Science Club '62; Aviation Club '63; Wittiest Boy at THS '63.

TOM JENNINGS

And how can man die better
Than facing fearful odds
For the ashes of his fathers
And the temples of his gods?

Beta Club '62, '63, President '63; Homeroom President '63; Honorable Mention, National Merit Scholarship Foundation '62; Boy Most Likely to Succeed '63; Top Ten Percent '63.

JERRY KESLER

Time is but the stream I go a fishing in.

Aviation Club '62, '63.

JERRY JOHNSON

Our future belongs to us Americans. It is for us to design; for us to build.

Basketball B Team '61.

CLASS OF '63

RALPH KILTS

Music and women I cannot but give woy to, whatever my business is.

Science Club '61; Aviation Club '61, '62; Photography Club '62; Most Talented in Music '63.

PETE JOLLY

The world is full of willing people; some willing to work, the rest of us willing to let them.

Press Club '62, '63; Football '61, '62; Server at Junior-Senior Prom '61.

PRISCILLA LANGLEY

If you can keep your head when all about you are losing theirs, you will be a head taller than everyone else.

Band '61, '62, '63; FHA '61; Junior Dramatics Club '61; Science Club '62.

WAYNE JONES

I envy no man that knows more than I, but I pity the one that knows less.

Industrial Arts Club '62, '63.

BURTON LAWSON

If brave men die young, I'll live to be o hundred.

Industrial Arts Club '63.

MARY LOU KELLER

Life is just one fool thing after another; love is two fool things after each other.

Transferred from Winchester '61; Photography Club '62; Student Council '63.

MACK LAWSON

While we live, let's live in clover; for when we are dead, we are dead all over.

Industrial Arts Club '62, '63.

GERALD LEE

If you want to be seen, stand up; If you want to be heard, speak up; If you want to be appreciated, shut up; And God be with you.

Press Club '61, '62, '63; Science Club '62, '63; Quill and Scroll '63.

LORALIA LYNCH

As you slide down the banister of success, don't stick a splinter in your career.

FHA '61; FTA '63; Band '61, '62, '63.

WANDA LEHEW

If you fall in love at first sight, you can bet that you'll more than likely be falling out of love just as soon as your vision is cleared.

Junior Dramatics Club '61, '62; FTA, '63; Library Club '63.

CLASS OF '63

WARD MALLORY

Man is a hunter; woman is his game.

Recreation Club '61; Football '61; Junior Dramatics Club '63.

MARY LEWIS

A good name is rather to be chosen than great riches.

Junior Dramatics Club '61; FHA '61, '62; Library Club '62; Glee Club '63; Annual Staff, Class Editor '63; Quill and Scroll '63.

CARL MANNING, JR.

When adults act like children, they are simply called immature. When children act like adults, they are called juvenile delinquents.

Press Club '61, '62, '63; Aviation Club '63; Science Club '62.

KENNETH LOFTIS

Many a live wire would be a dead one if it weren't for his connections.

Aviation Club '62, '63; Recreation Club '61, '62; Friendliest Boy of THS '63.

SUSAN M. MARCONI

Nothing great was ever achieved without enthusiasm.

Homeroom Vice President '61; Junior Dramatics Club '61; Photography Club '62; Beta Club '62, '63, Secretary '63; Senior Dramatics Club '62, '63; Homeroom Secretary-Treasurer '63; Top Ten Percent '63.

MARCIA LUNSFORD

Be careful what you do, what you say; Someone may follow in the footsteps you have tread along the way.

FHA '61; Library Club '63; Top Ten Percent '63.

DAVID MARSHALL

Only time, patience, and love of study will ever give us peace of mind.

Photography Club '61, '62, '63; Annual Photographer '62, '63; Science Club '61.

PATRICIA JEAN MCCLURE

I'm happy and glad
With a song in my heart;
A schoolgirl is my hobby
A housewife is my art.

Transferred from Franklin County High School '62.

RUSTY MCMILLAN

We profess that we are but slaves of chance, and flies before every wind that blows.

Football '61, '62, '63, Co-Captain '63; Basketball '61, '62; Science Club '61; Homeroom President '62; Press Club '62; All CTC '63. Second-Team All-Midstate Football '63; T Club '63.

EUGENE MCGONEGLE

Live fast, die young, and have a good looking corpse.

Aviation Club '61, '62; Photography Club '62.

MARY MILES

It takes a truly good man to have confidence in the goodness of others.

Junior Dramatics Club '61; Senior Dramatics Club '62; Library Club '63; FTA '63.

CLASS OF '63

LEONARD MCKINNON

I never have frustration
The reason is to wit;
If at first I don't succeed,
I quit!

Football '61; Glee Club '62.

BENNIE MILLS

Every man is entitled to life, liberty and the pursuit of woman.

Server for Junior-Senior Prom '61; Baseball '61; Class Sergeant-at-Arms '62, '63; T Club '63, Sergeant-at-Arms '63; Junior Dramatics Club '63; Industrial Arts Club '62; Football '62, '63, Co-Captain '63; Basketball '62, '63; Homeroom Vice President '63; Most Athletic Boy at THS '63.

JAMES C. MCLANE

The best thing about success is that one doesn't have to listen to good advice any more.

Science Club '61, '62; Band '61, '62, '63, All-State Band Alternate '63; Photography Club '62, '63.

SAMMY MOORE

You can't live on bread alone, you have to have peanut butter.

BETTY JEAN MCLAUGHLIN

If love is blind, then I need glasses.

Library Club '62, '63.

TERRY MOORE

If all men in the world were geniuses, the women would be fools.

Photography Club '61, '62, '63, President '62; First Place in Photography Club Notebook Contest '61; Science Club '61, '62, '63; First place in Tullahoma High Science Fair '61; Second place in Regional Science Fair '62; Honorable Mention in Chattanooga Science Fair '62; Annual Photographer '61, '62, '63.

NICK MUNN

I hope to see my pilot face to face when I have crost the bar.

Band '61, '62, '63, President '63; Beta Club '62, '63; Science Club '61, '62, '63, Vice President '62; Student Council '61; Glee Club '63; First Place Murfreesboro Regional Science Fair '62; Second Place Chattanooga Regional Science Fair '61; Second Place Tullahoma Science Fair '61; Top Ten Percent '63.

DON ALAN OWENS

Eat, drink, be merry and live a short, full life. Sleep at night and live long and prosperous—let the good times roll.

Press Club '61, '62, '63; Science Club '61; Homeroom President '61.

PATRICIA LEE NALLEY

Even if a man could understand women, he still wouldn't believe it.

Glee Club '62; Library Club '61; Photography Club '61.

JOSEPH R. PENNINGTON

To know what you know and to know what you don't know is to know.

Football '61, '62, '63; Photography Club '63; T Club '63; Aviation Club '63, President '63.

CLASS OF '63

EUGENE NORMAN

There is no war between the old and new; the conflict is between the false and true.

LINDA PERRY

All things change, creeds and philosophies and outward systems—but God remains.

Basketball '61, '62, '63; Server for Junior-Senior Prom '61; Recreation Club '61; National Thespian Society '62, '63; District Debate '62.

MAXINE OTWELL

One good friend is worth a thousand riches.

Homeroom Secretary-Treasurer '61; Library Club '61; Junior Dramatics Club '62; FTA '63.

JIMMY PHILLIPS

It's no disgrace to be poor, but it might as well be.

Baseball '61, '62, '63; Football '61, '62; Basketball '61, '62; Class Vice President '61, '62; President of Student Body '63; T Club '63.

BRENDA OVERHOLSER

Speak clearly if you speak at all; Carve every word before you let it fall.

Transferred from Central High School, Columbia, Tennessee '63; FHA '61, '62, Pianist '61, Chapter Degree, '61, Vice President '62, State Degree '62, State Convention '61, '62; Spanish Club '63; FHA '63, Song Leader '63.

HOWARD DOUGLAS PRATT

My heart leaps up when I behold my diploma in my hand
And how I ever got it I will never understand.
I have been so nutty I have been a sneak;
But I'm a very happy nut, So coll me just, "Beep Beep."

Science Club '61, '62; Photography Club '63; Aviation Club '63.

LEON EDWARD PRICE

Happiness is like time and space—we make and measure it ourselves; it is a chance—as big, as little, as you please; just a thing of contrasts and comparisons.

Science Club '61, '62.

BETTY FAY RAY

Live your own life, for you will die your own death.

Glee Club '61, '62, '63.

PATRICIA JANE PROFFITT

The world is like a mirror, reflecting what you do; and if you face it smiling, it smiles right back at you.

Student Council '61, '62, '63; Junior Dramatics Club '61; FHA '61; Library Club '62; Senior Dramatics Club '63; Press Club, Feature Staff '62, '63; Annual Staff, Club Editor '63; Girl with Best School Spirit '63; Quill and Scroll '63.

DIANA MARIE RAY

If love is a dream, then I am getting sleepy.

Recreation Club '61; Junior Dramatics Club '61; Library Club '62, '63.

MAX RAGAN

No man can lose what he never had.

Recreation Club '61; Science Club '61; Football '62; Industrial Arts Club '63.

EVANS RAY, JR.

Smile and make people think you've done something. Their curiosity will drive 'em crazy.

Aviation Club '62.

PATRICIA ANN RANDOLPH

We are given many tools with which to work. Let's use them to the best advantage possible.

Band '61, '62, '63; FTA '61, '62, '63; Homeroom Secretary-Treasurer '63.

JERRY LEE RAY

An honest man is the noblest work of God.

Science Club '61; Junior Dramatics Club '63.

CLASS OF '63

JAMES BENSON RAUDEBAUGH

Life is real! Life is earnest! And the grave is not its goal.

Football '63; T Club '63; Transferred from Central High School, El Entro, California '63.

RONALD E. REED

Ninety-nine per cent of the failures come from people who have the habit of making excuses.

Football '61, '62; Junior Dramatics Club '63.

CLASS OF '63

RUTH ANN RELFORD

I know I have been wrong, but I want to try it just one more time.

Band '61, '62, '63, Majorette '63; Recreation Club '61; Junior Dramatics Club '61; Senior Dramatics Club '62, '63; Thespians '63; Glee Club '63.

SAM SAWYER

What's the use of running unless you're on the right road.

Aviation Club '63; Photography Club '61; Student Council '61.

JAMES ROBERT RIVERS

The wages of the sign business is the poor house.

SANDRA FAY SEWARD

It doesn't pay to worry—things are bound to happen anyway.

Home Room Vice President '61; Recreation Club '61; Basketball '61; Barrett-Browning Club '62; Basketball Manager '62, '63.

ALTON LOWELL ROBERTSON

Why worry about doing nothing when you can relax and sleep it off.

Glee Club '61, '62.

DALE P. SHASTEEN

Nature does her best to teach us. The more we over-eat, the harder she makes it for us to get close to the table.

Photography Club '61, '62, '63, Treasurer '63; Science Club '61; Aviation Club '61; Top Magazine Salesman '62.

JOSEPH H. ROSSMAN

The trouble with life: you're halfway through it before you realize it's one of those do-it-yourself deals.

Football '61, '62, '63; Basketball '61; T Club '62, '63, Vice President '63; Boys' State '62; Home Room President '63; Boy with Best School Spirit '63.

JUDITH SHARON SIMON

Honor and shame from no condition rise; Act well your part, there all the honor lies.

Homeroom President '61; Junior Dramatics Club '61; Thespians '63; Senior Dramatics Club '62, '63; Press Club '61, '62, '63; Assistant Editor of *Echo* '62; Editor of *Echo* '63; Quill and Scroll '62, '63; Beta Club '62, '63; Top Ten Percent '63.

NANCY CAROL RYNEARSON

Beware! I may yet do something sensational.

Glee Club '61, '62; Band '61, '62, '63.

BOBBY SMITH

Do as I do, not as I say.

Junior Dramatics Club '61; Recreation Club '61; Thespians '61, '62, '63; Server for Junior and Senior Prom '61; Senior Dramatics Club '62, '63; Football '61, '62; Basketball B Team '61.

CLASS OF '63

CHESTER SMITH, JR.

School is like a laundry. You get out of it what you put in it, but you'll never recognize it.

Class Tournament Team '61, '62, '63.

BOBBY SONS

Wanting to work is so rare a want that it should be encouraged.

Industrial Arts Club '63.

CLAUDETTE CAROLYN SMITH

What I ought to do, I will do! I will do, what I ought ta do! The more you tolk, the less you get! The less you talk, the more you get!

Glee Club '61, '62.

GLEN G. SONS

You can't teach on old dog new tricks, but maybe he doesn't need them with all of his old ones.

Industrial Arts Club '62, '63.

EARL WAYNE SMITH

Experience surely teaches us that there's a small, but important, difference between keeping your chin up and sticking your neck out.

Junior Dramatics Club '63; FTA '63.

ANNE STARK

Wholesome berries thrive ond ripen best neighbor'd by fruit of basic quality.

Newspaper '61, '62; Yearbook '61, '62; Class Treasurer '62; Transferred from Kennett High School, Conway, New Hampshire; Spanish Club '63; Champion Speller '63.

HARRIET SMITH

Rare is the person who can weigh the faults of others without putting his thumb on the scale.

Beta Club '62, '63; Barrett-Browning Club '62; Nashville Arts Association '62; Homeroom Secretary-Treasurer '62; Press Club '61, '62, '63, News Staff '61, '62, '63; Aviation Club '62; Homeroom Vice President '61; Top Ten Percent '63; Quill and Scroll '63.

CHARLOTTE STEWART

To handle yourself use your head; to handle others, use your heart.

Junior Dramatics Club '61; Senior Dramatics Club '62, '63, Vice President '63; Press Club, Business Staff, '61, '62, '63; Basketball '62; Homeroom Secretary-Treasurer '63; Color Guard '63; Quill and Scroll '63.

MICHAEL R. SMITH

Love every mament you live
Live every moment you love.

T Club '62, '63; Football '62, '63; B Team Basketball '62.

BETSY STONE

Sound the trumpets—a yankee is here!

Transferred from Eron Preparatory School, New York City '63; Senior Dramatics Club '63.

ISAAC KEITH SWANN

Da not squander time; that is the stuff life is made of.

Glee Club '61, '62, '63, President '63; Vocalist in Miss Tullahoma Contest '61, '62, '63; Homeroom President '63.

KEN TANKERSLEY

If you pick up a starving dog and make him prosperous, he will not bite you. This is the principal difference between a dog and a man.

Football '61, '62, '63; Basketball '61; Homeroom Vice President '63; Industrial Arts Club '63, Secretary-Treasurer '63.

JANE SWANN

What's worth having is worth waiting for.

Glee Club '61, '62, '63.

CLASS OF '63

SANDRA C. TATE

Marriage is God's padlock; why try to pick it?

Transferred from Lewisburg, Tennessee '63; Glee Club '63.

JEAN SWANN

The love that follows us is sometimes our trouble, but still we think it love.

Glee Club '61, '62, '63.

AUDREY L. TAYLOR

A three-word recipe for success: Make yourself useful.

Homeroom Secretary '61; Recreation Club '61; Basketball '61, '62, '63, All CTC, All District '62; Most Athletic Girl '63.

KENNETH WILSON SWANN

A man wins not what he conquers with his hands, but what he conquers with his mind.

Science Club '62; Aviation Club '63, Secretary-Treasurer '63; Photography Club '63.

DEANNA THOMAS

Failure is what a man faces when success turns his head.

Recreation Club '61; Junior Dramatics Club '61, Secretary-Treasurer '61; Class Secretary '61, '63; Student Council '62; Barrett-Browning Club '62; Girl's State '62; Beta Club '63; DAR Medalist, '63; Most Versatile Girl '63; Color Guard '61, '62, '63; Annual Staff, Editor '63; Nashville Arts Association '63; Top Ten Percent '63; Quill and Scroll '63.

LINDA CAROLYN SWANN

It is easy for men to talk one thing and think another.

Recreation Club '61; Basketball '62; Junior Dramatics Club '63.

NANCY TIMS

While we stop to think, we often miss our opportunity.

FHA '61; Senior Dramatics Club '62; FTA '63; Aviation Club '63.

LARRY TRAWICK

Be careful when you do something cause once it's done, it's done. You can't ever do it again, but you can do something similar.

BRENDA WATSON

The greatest things are the simplest things, while the most powerful are the tenderest things. The greatest force is love and the greatest asset is friendship.

FHA '61, Songleader '61; Glee Club '62; FTA '63, Historian '63; Junior Dramatics Club '63.

CAROLYN TUCKER

Work as if everything depended on you; pray as if everything depended on God.

Glee Club '61, '62; FHA '61; Junior Dramatics Club '63; FTA '63.

TERRY WATSON

Man who has good strength, also has a good mind. So why ain't I smart?

Glee Club '62.

KENNETH USELTON

I cannot believe that God plays dice with the Cosmos.

Baseball '61, '62, '63; Football '61, '62, '63; T Club '62, '63; Class Vice-President '63; Homeroom Officer '61.

DAVID M. WHEELER

Confessions may be good for the soul, but they are bad for the reputation.

Recreation Club '61; Industrial Arts Club '62; Homeroom Vice President '61.

JANE WAGGONER

Keep your hands and feet working, even if your head says it can't be done.

Basketball '61, '62, '63; Barrett-Browning Club '63; Beta Club '62, '63, Vice President '63; Student Council '61, '62, Secretary-Treasurer '62; Annual Staff, Co-Editor '63; Wittiest Girl of THS '63; Nashville Arts Association '63; Top Ten Percent '63; Quill and Scroll '63.

CLASS OF '63

WALTER T. WIDNER II

Work tires no one; what tires thee is laziness.

Junior Dramatics Club '63.

JACKIE WARREN

Man who thinks marriage is a 50-50 proposition doesn't know much about women or can't figure per-centages.

Recreation Club '61; Aviation Club '61; Junior Dramatics Club '63; T Club '63; Football '61, '62, '63; Basketball '61, '62; Baseball '62.

PATSY WILLIAMS

I never trouble trouble unless trouble troubles me.

Recreation Club '61; Junior Dramatics Club '61; Senior Dramatics Club '62, '63; Thespians '63, Treasurer '63.

JAMES WILLIS

The mark of a successful man is usually illegible.

Server for Junior-Senior Prom '61; Photography Club '61, Reporter '61; Toastmaster for Junior-Senior Prom '62; Student Council '62, '63, Vice President of Middle Tennessee Interhigh Student Council '62; Boys' State '62; Basketball '61, '62, '63; Most Versatile Boy '63.

CHARLES A. WOOD, JR.

If only given time to grow, no one can measure the length of a neopode.

Science Club '61; Photography Club '62, '63, Vice President '63.

PAMELA JOAN WILSON

Favor is deceitful, and beauty is vain; but a woman that feareth the Lord, shall be praised.

Science Club '63; Chorus '62, '63; Pep Club '61, '62, '63; G.A.A., President '63; Class Clown '63; Yearbook '62, '63; Newspaper '62, '63. Transferred from Ramey High School, Puerto Rico '63.

CYNTHIA SUE WOOTEN

Better beans and bacon in peace than cake and ale in fear.

Recreation Club '61, Sergeant-at-Arms '61; Junior Dramatics Club '61; Press Club '62, '63, News Staff; Homeroom Vice President '63.

SUSAN WILSON

A sensible girl is more sensible than she looks, because a sensible girl has more sense than to look sensible.

Recreation Club '61, Secretary '61; Homeroom Vice President '61; Aviation Club '62; Press Club '62, '63; Second Runner-Up in Miss Tullahoma Contest '62.

CLASS OF '63

ANN YOUNG

Work fascinates me; I can sit and look at it for hours.

Recreation Club '61; FTA '62, '63; Aviation Club '63.

EVELYN WINTON

Some men are like the weather; they are always unpredictable.

FHA Club '61; Basketball '62, '63; Recreation Club '61.

RAY RAWLS
President

HARRY TURNER
Vice-President

BETTY GRAY KEELING
Secretary

PATTIE LEDFORD
Treasurer

FRANKIE LAMBORN
Sergeant-at-Arms

JUNIOR CLASS

Terry Abbott
Bryan Alexander
Danny Allen

Margaret Bennett
Loretta Bettis
Bobby Beyer

Suzanne Allred
Jo Lynn Amelang
Laura Anderson

Danny Bigger
Don Birdsong
Wayne Blackburn

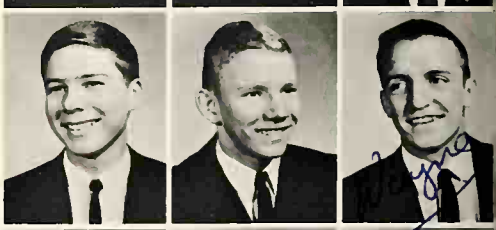

Norma Angel
Brenda Ansley
Earl Austell

Clifford Blankenship
Georg Bock
Anita Bond

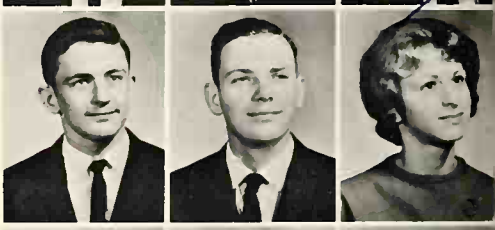

Sue Austin
Christie Ballou
Brenda Banks

Gail Bowden
Shirley Boyles
Leonard Broadrick

Gloria Barbeau
Terry Barnett
Ann Barnes

Nedra Brooksbank
Frazier Brown
Jeanne Brown

Brenda Baxter
David Bell
Phyllis Bell

Joyce Bryan
Villa Bryant
Judy Bush

Nellie Jo Burt
Susan Butler
Beverly Byrom

Glenn Darden
Robert Darden
A. L. Davis

Ken Calkins
Charles Carroll
Gary Carroll

Brian Delano
Werner Dellmeier
Tommy Demarest

CLASS OF '64

Barhara Casity
Joy Churchill
Don Cleveland

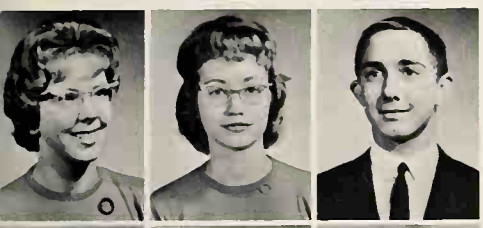

Mike Dick
Louise Dodd
Keita Eggleston

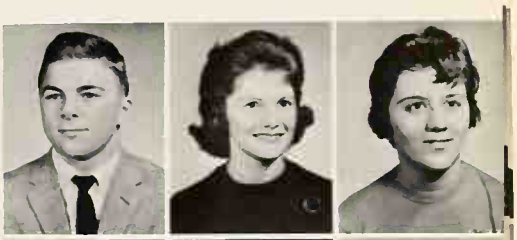

Judy Cochran
Jane Collings
Archie Collins

Jimmy Eoff
Ron Fagan
Darlene Farris

Bill Colvin
Royce Collums
Susie Cook

Gail Farris
Bobby Fisher
Evelyn Frazier

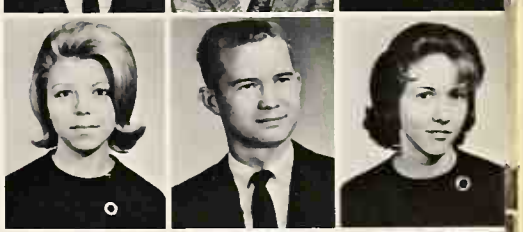

Jackie Cooper
Madeline Corral
Clarence Couch

Jimmy Fuller
Verlon Fuller
Linda Gaddis

Deloris Curtis
Charles Dale
David Dale

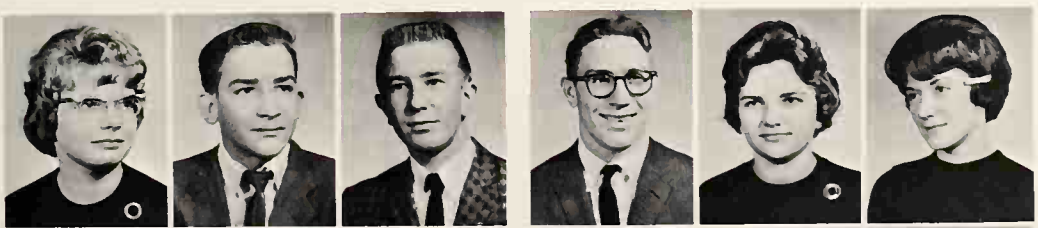

John Gale
Bonnie Gipson
Linda Glasgow

Eunice Dale
Bill Dance
Yvonne Daniel

Sharon Glasscock
Libby Greer
Mickey Grider

Brenda Hale
Jimmy Hall
Ben Hammers

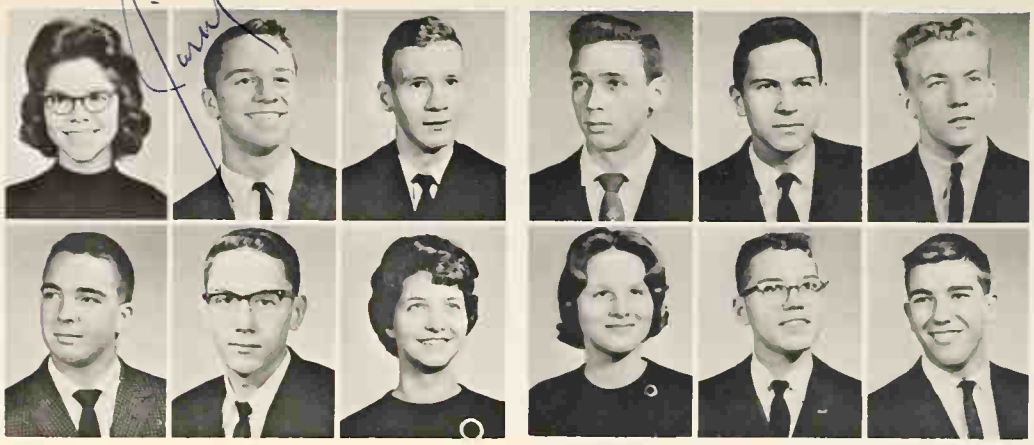

Charles Kesler
Dwayne Kilgore
Jimmy Kincell

Charles Hamner
Norman Harrell
Betsy Harris

Kathy Krafft
Roger Kraft
Robert Latremore

CLASS OF '64

James Hayes
Jim Hazard
Al Hennigan

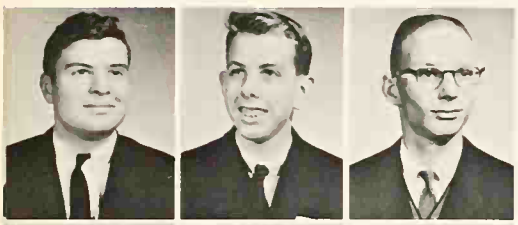

Dennis Lawson
Philip Leonetti
Bill Longmire

Carole Henson
Reba Hesketh
Daniel Hickerson

Richard Maas
Carolyn Marks
Tony Martin

Mary Jo Hill
Hollie Hitchcock
Miriam Hocker

Bill McAllister
David McAnally
Don McClure

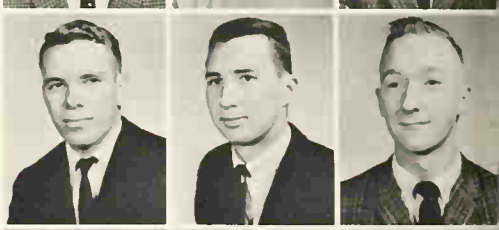

Bernie Housholder
James Hyde
Jay Jackson

Paul McCullough
Marilyn McDaniel
Sam McKelvey

Jackie Jacobs
Michele Johns
Bob Johnson

Jerry Miller
Kinsey Miller
Vechel Miller

Jane Jones
Binns Jordan
Fredie Kelley

Sandra Minard
Andy Mitchell
Judy Mitro

Eddie Moore
Evielee Moore
Donna Moorer

Bill Richardson
Carol Richardson
Ann Ridling

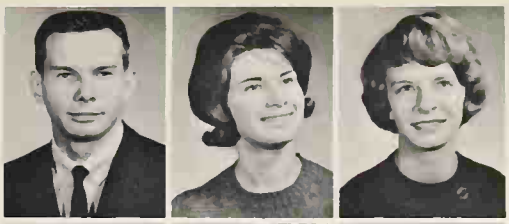

Anne Moriarty
Louise Morris
Sherrie Morris

Arliss Roberson
Johnny Rogers
Terry Rogers

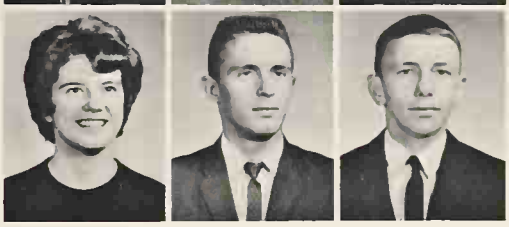

CLASS OF '64

Ria Mysza
Frances Neal
Virginia Neff

Pat Rolman
Robert Roy
Windell Sain

Joy Lynn Northam
Pat Owens
Bob Pack

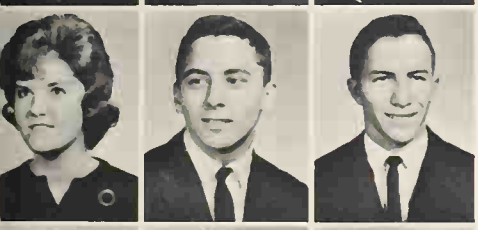

Ann Sanders
Sherry Scott
Kattie Shafer

Dick Pack
Steve Partin
Joy Phillips

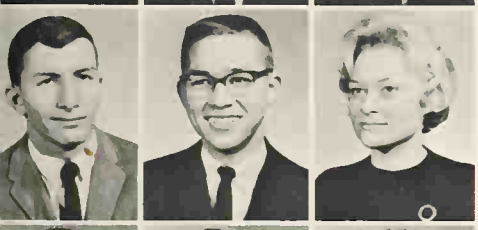

Doug Sharpe
Charles Shell
Dennis Sherman

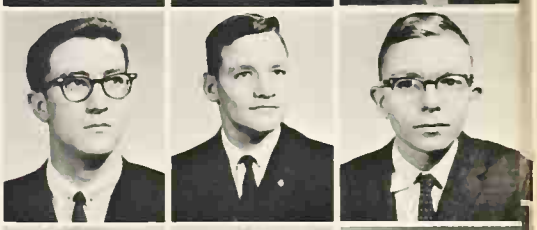

Janice Poe
Wayne Pollock
David Pope

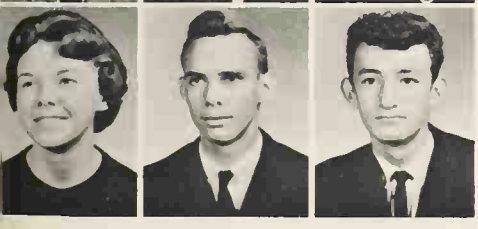

Frances Shurcliff
Gerry Simmons
Paula Smith

Cathy Pritchett
Cheryl Pritchett
Norman Pursley

Norman Smithson
Steve Spence
Louise Spraggins

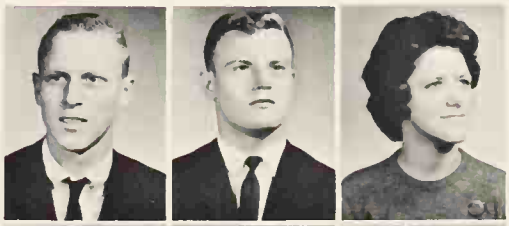

Suzanne Pyle
Gene Rann
Kathy Ray

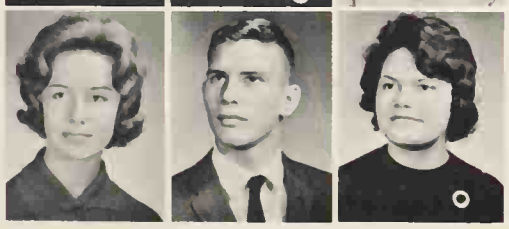

Patty Staffino
Judy Stamper
Jane Stepp

Max Stone
Maxine Stone
Phyllis Stopinski

Blanche Tucker
Jimmy Tucker
Johnny Tucker

Linda Stout
Pat Stowell
Nancy Stricklin

Barbara Vernon
Betty Ward
Bobby Warren

CLASS OF '64

Gayle Swann
Judy Swann
Catherine Sweeten

George Taylor
Melvin Taylor
Linda Terrell

Chipper Tipps
Mickey Tipton
Jimmy Trott

Pat Watson
Bill Welch
Linda Wenzel

Judy Whitmire
Kay Williams
Buford Wilson

Christine Wolf
Jane Zipperer

NOT PICTURED

JUNIORS
Bobby Cathey
Joe Cletcher
James Cunningham
Billy Gray
Ronnie Harper

SOPHOMORES
Alvin Adams
Sheri Ann Black
Shirley Bolton
Sharon Bradford
Allen Brock
Nelson Campbell
John Hillbrandt
Jerry Hill
James LaRue
Hilda Newman
Michael Purnell
Steve Roberts
Tommy York

BENNIE GARRICK
President

DICK ELLIS
Vice President

HARRIET HILL
Secretary

ELLEN MARTIN
Treasurer

BILL PACK
Sergeant-at-Arms

SOPHOMORE CLASS

Rufus Adams
Jimmy Adcock
Jan Allen

Ellen Anderson
Hilda Anthony
Jimmy Arnold

Ray Artman
Jimmy Bailey
Joy Bailey

Peggy Baker
Nancy Ball
Randall Baltimore

Renda Benefield
Donna Bennett
Peggy Bennett

Sherry Bennett
Clareta Bevan
Alva Blair

Jan Blair
Tom Blair
Ronald Blanchard

Linda Brewster
Jane Bugbee
Shirley Burks

James Batts
Daymon Bean
Patsy Bearden

Eddie Beavers
Edith Bell
Peggy Bell

James Burton
Connie Cagle
Chester Caldwell

Raymond Campbell
Ronnie Carr
Rita Cathey

Vera Cawthorn
Elaine Clement
Sue Clifton

Jerry Esslinger
Ronnie Estabrooks
Dewayne Evans

Edwin Condon
Bob Cook
Cathy Couser

Laura Farris
Mary Katherine Ferrell
Bill Fisher

Gary Couser
Richard Craddock
Jo Anne Crosslin

Bobby Fisher
Janice Fleming
Kenneth Fletcher

Judy Culpepper
Ronald Cunningham
Sandra Cunningham

Pam Foster
Kathy French
Mickie Furlong

CLASS OF '65

Janie Cyree
Linda Damron
Charles Daniel

Les Gardner
Lois Garrison
Phil Gatto

Carol Davis
Charles Dennis
Bill DeWees

Donna German
Tommy Gilliam
Jack Glasgow

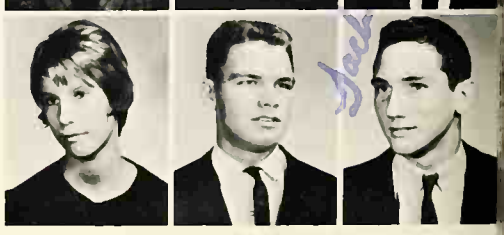

R. L. Dodd
Sandra Doster
Linda Dotson

Lillian Glover
Marlene Goldberg
Kent Goodell

David Duncan
Ronnie Duncan
Philip Dunkleberger

Alice Goodwin
Jeannie Goodwin
Robert Goodwin

Margie Gould
Johnny Granberry
Carolyn Greene

Pam Insel
Barbara Ivey
Tommy Jeffrey

Janis Gresham
Dwain Gunn
Judy Hagan

Beth Jennings
Rusty Jernigan
Mary Johnson

CLASS OF '65

Richard Hagewood
Marcus Halcomb
Vickie Hamblin

Alan Hammers
Kay Hampton
Vickie Hanson

Don Harney
Mike Harrell
Everett Hatfield

Christine Haygood
Allen Henninger
Joe Henry

Suzanne Johnson
Christine Jones
Gary Jones

Mickie Jones
Phil Jones
Flynt Jordan

Kenny Kendricks
Kay Kimbro
Judy Kirkes

Steve Knight
Wayne Knight
Paul Komisky

Linda Herrell
Patricia Holden
Pat Horne

Don Langford
Freddy Latremore
Jerry Lawson

Gail Horner
Angus Huskey
Patricia Huskey

Judi Leach
David Leming
Dot Lewis

Frieda Lynch
Tom Madden
Danny Majors

Buddy Oliver
Johnny Overby
George Panter

Pat Martin
Cecil Mathis
Paulette May

Joyce Petty
Donna Pierce
Rebecca Piper

Charlene McAnally
Donna McDaniel
Barbara McGehee

Margaret Pollock
Mike Quinn
James Rapoza

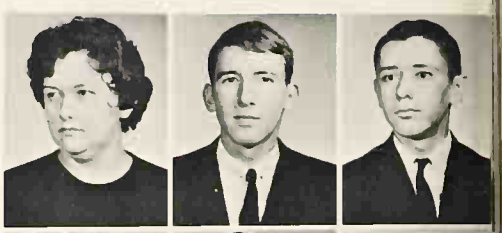

CLASS OF '65

Glen McKinney
Pat McLane
Alan McLean

Charlotte Redfern
Glenn Reynolds
Lanny Ridley

Joe McMillan
David Miles
Pam Morris

Keith Roberts
Billy Rogers
Ronnie Ross

Dwight Morton
Butch Mulkey
Donna Mullins

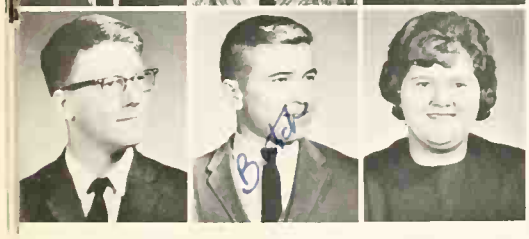

Connie Rounsaville
Rickie Rushing
Roy Sain

Susan Munn
Richard Muse
Joan Myers

Darryl Sanders
Ray Sharp
Sharon Shavers

Claudia Newby
Dale Nicholson
Mary Alice Norman

Jolene Shaw
Charles Shelton
Larry Shelton

Susan Sherborne
Linda Shockley
Charles Simmons

Salenah Tullis
Carol Tyler
Don Vaughn

Lawrence Simmons
Jimmy Simpson
Bonnie Smith

Billy Waggoner
Dan Waggoner
Suzette Waldrep

CLASS OF '65

Gayle Smith
Larry Smith
Ricky Smith

Paulette Waller
Jo Ann Watkins
Sharon Watson

Patricia Sons
Steve Speck
Carolyn Spencer

Louise Waye
Marcella Webb
Ronnie Wenzel

Bill Spraggins
Tommy Starnes
Bobby Straight

Barry West
Kay Wiggs
Linda Willis

Phyllis Sudberry
Jerry Swearington
Cathy Swindell

David Wilson
Lynn Winn
Robert Winton

Robert Swindle
Clyde Swinford
Marilyn Tankersley

Charlotte Woodson
Sheila Woodward
Judy Woosley

Judy Teague
Danny Thomas
Wanda Thorneberry

Linda Young
Margaret Young
Tom Zazzi

CAFETERIA WORKERS

Mrs. Hazel Petty; Mrs. Buena Owens; Mrs. Alverine Preston; Mrs. Virginia Batts, *Supervisor;* Mrs. Mary M. Spencer; Mrs. Ruth Limbaugh.

CUSTODIANS

Elic Sons, Ollie Jones, Floyd Matthews.

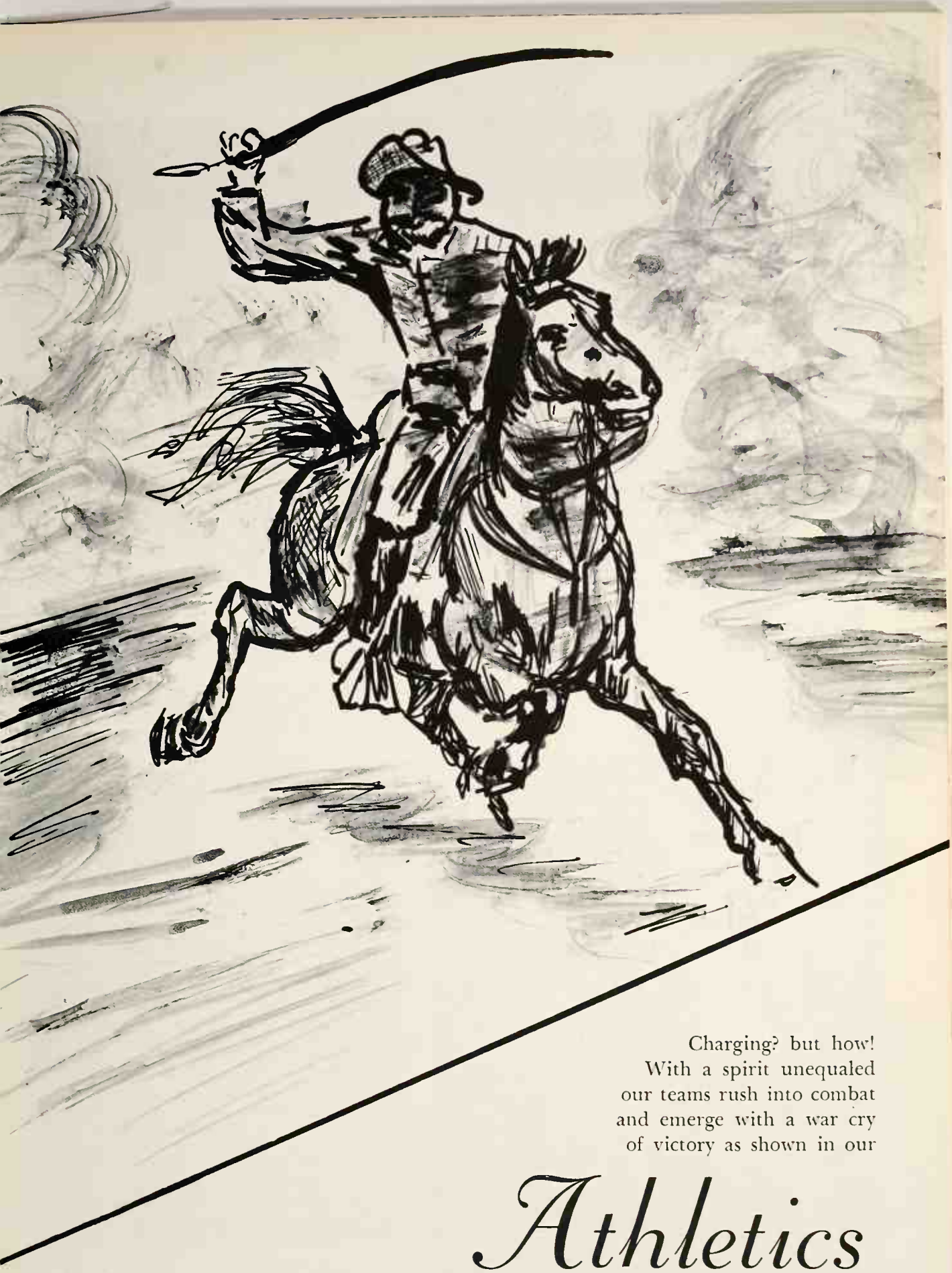

Charging? but how!
With a spirit unequaled
our teams rush into combat
and emerge with a war cry
of victory as shown in our

Athletics

CTC FOOT

The Wildcats' defensive wall stops another charge.

This football season was another in which the team had its hours of glory as well as its periods of distress. They started the season with an overwhelming 38-0 victory over McMinnville City and continued their winning ways until the fourth game when the order was reversed with Murfreesboro defeating the Wildcats 38-0.

After this they regained their composure with wins over Franklin County and Lewisburg. They then entered a stand-off period in which they played tie games with B.G.A. and Fayetteville. However, the season ended on a high note with a 28-12 victory over Sparta and a 30-7 win over arch rival Manchester giving the Wildcats possession of the Coffee Pot for another year. Even though the team had its ups and downs they managed to be up in those games which counted in the CTC. A conference record of five victories with one tie and no losses gave Tullahoma their second conference championship in four years.

The 1962 Wildcats was a team without outstanding stars; their record was one of team effort, which is a credit to the coaching staff.

BALL CHAMPS

Front Row, left to right: Lynn Winn, Bennie Garrick, Billy Pack, Butch Mulkey, Dick Pack, Bob Pack, Joe McMillan, Jay Jackson, Jack Glasgow, Edwin Condon, Tommy Madden. *Second Row:* Manager Roger Kraft, David Leming, Ralph Dupps, Dick Ellis, Danny Majors, Gene Rann, Jimmy Hall, Tommy Gilliam, George Taylor, Wayne Blackburn, Manager Bobby Fisher. *Third Row:* Manager Charles Colvin, Curly Simmons, Mike Smith, Jimmy Kincell, Joe Pennington, Rusty McMillan, Joe Rossman, Jim Raudebaugh, Larry Hall, Bennie Mills, Kenneth Uselton, Bobby Smith, Manager Jimmy Eoff. *Fourth Row:* Kenneth Tankersley, Rusty Jernigan, Don Vaughn, Eddie Beavers, John Gale, Dan Waggoner, Eddie Finney, Jackie Warren, Frank Burton, Bobby Holt, Verlon Fuller, Jimmy Phillips.

The Cats down 'em again.

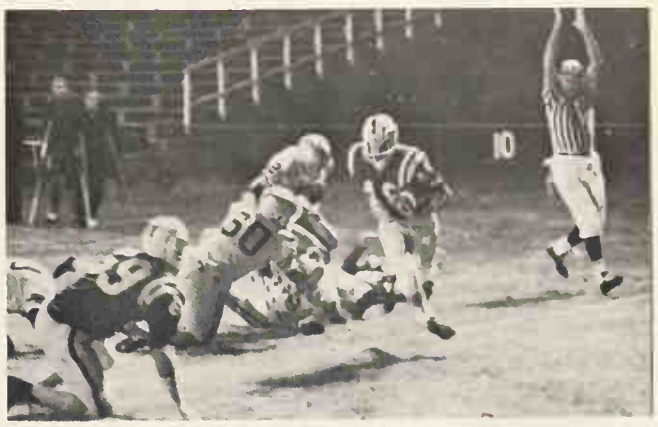

Garrick brings it home for six more points.

And five seconds later TOUCHDOWN!

Kenneth Tankersley
Tailback

Mike Smith
End

Jim Raudebaugh
Guard

THS	38	McMinnville City	0
THS	18	Cookeville	13
THS	12	Shelbyville	8
THS	0	Murfreesboro	38
THS	27	Lewisburg	6

Joe Rossman
Tackle

THS	21	Franklin County	14
THS	0	B. G. A.	0
THS	13	Fayetteville	13
THS	28	Sparta	12
THS	30	Manchester	7

Managers Roger Kraft and Charles Colvin.

Kenneth Uselton
Tackle

Managers Jimmy Eoff and Bobby Fisher.

Bennie Mills
Tackle

Larry Hall
Wingback

Bobby Holt
Fullback

Ralph Dupps
End

Jimmy Phillips
Blockingback

W. C. Cooper
Head Coach

Rusty McMillan
End

Henry T. Whitaker
Backfield Coach

Robert K. Osteen
Line and Defensive Coach

Jackie Warren
Center

Ralph Askins
"B" Team Coach

Joe Pennington
Guard

Frank Burton
End

BOYS' BASKETBALL

VARSITY BASKETBALL

Left to right: Larry Smith, Wayne Blackburn, Richard Maas, Billy Gray, Bennie Mills, Curly Simmons, Chris Fege, Dan Waggoner, Pat Owens, Daymon Bean, Jimmy Willis.

JUNIOR VARSITY BASKETBALL

Left to right: Bennie Garrick, Lynn Winn, Rusty Jernigan, Ronnie Carr, Eddie Beavers, Dick Ellis, Danny Majors, Butch Mulkey, Ronnie Ross, Everett Hatfield.

Bennie Mills
Forward

Chris Fege
Forward

Jimmy Willis
Guard

SCHEDULE

THS	56	Grundy County	45
THS	50	Morrison	44
THS	20	Shelbyville	47
THS	66	Lynchburg	47
THS	64	Fayetteville	50
THS	44	Maryville Porter	58
THS	48	Smyrna	44
THS	55	Pulaski	47
THS	62	Manchester	73
THS	39	Bell Buckle	51
THS	34	Rockvale	51
THS	56	Franklin County	61
THS	29	Murfreesboro	85
THS	33	Fayetteville	24
THS	41	Franklin County	44
THS	46	McMinnville Central	62
THS	70	Huntland	43
THS	67	Lynchburg	46
THS	46	B. G. A.	69
THS	36	Manchester	57
THS	65	McMinnville City	39
THS	59	Shelbyville	71
THS	43	Huntland	26
THS	68	Lewisburg	59
THS	60	Smyrna	40
THS	68	McMinnville City	59
		24th District Tournament	
THS	48	Unionville	51

Coach Phelps

Coach Dale Phelps
Varsity Basketball

Coach Tommy Whitaker
Junior Varsity

The Wildcats fight for the rebound.

Managers Jimmy Eoff and Jimmy Bailey prepare for a game.

Billy Gray lays in two more points for the Wildcats

GIRLS' BASKETBALL

Opponents stand amazed as Audrey attempts her noted jump shot.

This year was one of the most successful that the girls' team has ever had. Their 16-9 record gave them a winning season and possibly the best the Tullahoma girls have ever had. The highlight of the season was their victory over Manchester, the first against this team in many years. Other thrillers included their victories over Shelbyville, Franklin County, Murfreesboro and McMinnville City.

Outstanding among the members of the team were Audrey Taylor, Marilyn McDaniel and Patsy Allen who made the 24th District All-Tournament team. Patsy and Marilyn also rated the All-CTC team.

Although four varsity members graduate this near, the prospects for next years' team show promises of a successful season.

Patsy moves the ball down the floor as she demonstrates her All-CTC playing ability.

First Row, left to right: Suzanne Johnson, Carole Henson, Pat Holden, Audrey Taylor, Vicki Hanson, Patsy Allen, Jane Waggoner. *Second Row:* Marilyn McDaniel, Linda Perry, Connie Cagle, Betty Gray Keeling, Cathy Couser, Linda Holt.

Coach W. C. Cooper

Managers Jean Brown and Sandra Seward prepare for a game.

Coach Ralph Askins

SCHEDULE

THS	60	Morrison	31
THS	47	Shelbyville	44
THS	45	Lynchburg	30
THS	42	Fayetteville	32
THS	29	Porter	43
THS	39	Smyrna	53
THS	51	Pulaski	42
THS	32	Manchester	29
THS	43	Franklin County	28
THS	58	Murfreesboro	47
THS	35	Fayetteville	13
THS	30	Franklin County	28
THS	29	McMinnville Central	37
THS	54	Huntland	18
THS	70	Lynchville	21
THS	57	Manchester	40
THS	47	McMinnville City	39
THS	32	Shelbyville	58
THS	44	Huntland	31
THS	50	Lewisburg	38
THS	44	Smyrna	49
THS	42	McMinnville City	38

24th District Tournament

THS	49	Fayetteville	28
THS	36	Flintville	38
THS	46	Franklin County	50

Audrey Taylor
Forward

Patsy Allen
Guard

Jane Waggoner
Guard

Linda Holt
Guard

Linda Perry
Forward

Coach, COFFEE POT, and grinnin' Cats . . .

Members of the Tullahoma High School golf team, the first in the school's history, are shown with their faculty advisor, Coach Dale Phelps. They are, from left, Jerry Gray, Les Gardner, Dick Pack, Jay Jackson, Bill Pack, Bob Pack, Danny Thomas and Richard Maas.

Coach Osteen instructs Jimmy Phillips on batting tactics in baseball.

Rare talent was discovered as faculty and homeroom All-Stars play benefit game for March of Dimes.

Marilyn racks up two for THS at the 24th District Tournament.

Benny Garrick plows through as Danny Majors leads the blocking

SPORTS AT THS

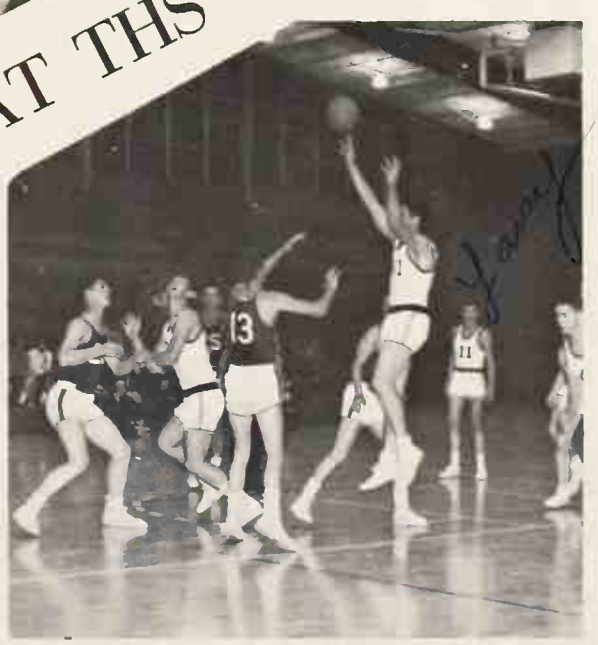

Benny tries for two.

Front Row, left to right: Steve Chunn, Wayne Pollock, Gary Carroll, Bob Pack, Dick Pack, Everett Hatfield, Billy Pack. *Second Row:* Bennie Garrick, Kenneth Uselton, Don Birdsong, Jimmy Phillips, Jimmy Tucker, Charles Shell, Richard Maas, Wayne Blackburn. *Third Row:* Dan Waggoner, Wendell Sain, Bill Colvin, John Hilbrandt, Billy Gray, Jim Raudebaugh, Jimmy Kincell, Ken Calkins, Dick Ellis.

BASEBALL

Coach Robert K. Osteen

Sophomore Candidates For Varsity Baseball

Front Row, left to right: Paul McCullough, James Hyde, George Panter, Ray Artman, Alan McLean, Wayne Knight. *Second Row, left to right:* Richard Muse, Sonny Brown, Archie Collins, Butch Daniel, Bill Fisher, James LaRue, Larry Shelton.

Kenneth Uselton
Catcher

Jimmy Phillips
Pitcher

Steve Chunn
Catcher

Pitchers receive instructions from Coach Osteen.
Left to right: Jimmy Phillips, Billy Gray, Richard Maas, Jimmy Kincell, John Hilbrandt.

Billy Gray and Ken Calkins discuss game strategy.

Richard Mass fields a grounder.

Vicki French
Senior

Dianne Carlson
Senior, Captain

Suzanne Campbell
Senior

CHEERLEADERS

Beth Jennings
Sophomore

Kay Williams
Junior

Patti Ledford
Junior

Rickie Rushing
Sophomore

The pick of the crop
. . . grown by hard work,
unity and cooperation . . . into our

Clubs

Band Officers

SUZANNE PYLE, *Secretary;* MIRIAM HOCKER, *Treasurer;* NICK MUNN, *President;* and, STEVE CHUNN, *Vice President.*

The band made its first appearance at the annual rodeo in August and marched in the parade. At the Marching and Twirling Contest in Murfreesboro the band received a B rating. On December 1 the band again marched in the annual Christmas parade.

Last Fall the band presented ten marching programs which drew a large attendance at each performance.

The band presented three concerts this year. The first was a joint program with the junior high band, the second with the THS Chorus, and the third was the annual spring concert.

The band's money-raising project this year was the sale of *Tullahoma News* subscriptions.

MAX WEAVER
Director

NOLAN BARHAM
Assistant Director

Majorettes

Front Row: Donna Bennett, Ann Sanders, *Head Majorette;* Suzanne Pyle. *Second Row:* Sharon Glasscock, Ruth Ann Relford, Jane Stepp, *Drum Majorette;* Jan Blair, and Dianne Mason.

Color Guard

Front Row: Toupy Elmore, Deanna Thomas, Charlotte Stewart, Karen Everett. *Back Row:* Patty Staffino, Betty Ward, Susie Cook, Janice Hampton, and Anita Bond.

Band

JANE STEPP
Drum Majorette

First Row: Jane Stepp, Miriam Hocker, Cathy Clement, Frances Shurcliff, Debbie Gatto, Rosemary Reichmann, Priscilla Langley, Ann Ridling; *Second Row:* Suzanne Pyle, Bob Johnson, Ann Sanders, Gwethlyn Magill, Susan Munn, Paula Smith, Nedra Brooksbanks, Sharon Glasscock, Jim McLane, Lois Garrison, Bobbie Branch, Gay Garner, Dwayne Evans; *Third Row:* Loralia Lynch, Judy Kirkes, Danny Allen, Ginger Evans, Kinsey Miller, Donna Bennett, Ruth Ann Relford, Philip Dunkleberger, Bernie Housholder, Steve Chunn, Bobby Wimbrow, Annabell Blackman, Keith Roberts, Joyce Bryan, Joyce Bailey, Jan Blair, Dick Stark, Lannie Ridley, Ronnie Wenzel; *Fourth Row:* Susan Stone, Mary Beth Colvin, Dianne Mason, Ginger Osborne, Norman Smithson, Dwayne Gunn, Susie Butler, Barbara Vernon, Madeline Corral, Steve Speck, Danny Thomas, Ray DuBose, Charles Dennis, Bill Chapman, Nick Munn, Bruce Christian, Jim Hayes, Pat Horne, David Fallert, Dan Rossman, Flint Jordan, Darryl Sanders, Cathy Pritchett, Harry Turner, Al Hennigan, and Kelly Bussell. Mr. Weaver, Mr. Barham, Conductors.

MRS. LORINE KING
Sponsor

Beta Club

Members

Georg Bock	Brian Delano	Ray Rawls
Dianne Carlson	Becky DuBose	Frances Shurcliff
Stephen Chunn	Ginger Evans	Judy Simon
Cathy Clement	Betty Gray Keeling	Deanna Thomas
Madeline Corral	Kathy Krafft	Chipper Tipps
Bill Couillard	Nick Munn	Harry Turner

OBJECTIVES

The Beta Club is a service-leadership club. Its purpose is to reward merit, encourage effort, and elevate the moral welfare of our high school students.

Officers

TOM JENNINGS, *President;* JANE WAGGONER, *Vice President;* SUSAN MARCONI, *Secretary; and* SHARON GOLDBERG, *Treasurer.*

Nick Munn, the high seller of pennants, trys to sell one to Pam Foster.

At a basketball game Sharon Goldberg hands a ticket to Ginger Evans, a Beta Club member. Ticket taking is one of the Beta Club's many projects.

On the way to the Beta Club Convention are Susan Marconi, Becky DuBose, Tom Jennings, and Chipper Tipps.

Beth Jennings, Ellen Anderson and Mickey Furlong practice reading poems aloud.

The Junior Dramatics Club practices for the Christmas pageant.

The finale to a hilarious assembly program by the Junior Dramatics.

MISS ANN ASHBY
Sponsor

MRS. ANN HICKERSON
Sponsor

Junior Dramatics Club

Members

Jan Allen	Joyce Finch	Mary Alice Norman
Ellen Anderson	Bobby Fisher	David Pope
Ray Artman	Janice Fleming	Jerry Ray
Earl Austell	Pam Foster	Ronnie Reed
Joy Bailey	Mickie Furlong	Ricki Rushing
Peggy Baker	Tommy Gilliam	Jolene Shaw
Nancy Ball	Margie Gould	Gayle Smith
Patsy Bearden	Billy Gray	Wayne Smith
Eddie Beavers	Jerry Gray	Nancy Stricklin
Renda Benefield	Judy Hagan	Linda Swann
Peggy Bennett	Larry Hall	Cathy Swindell
Clareta Bevan	Michael Harrell	Carolyn Tucker
Shirley Boltan	Pam Insel	Barbara Vernon
Jane Bugbee	Barbara Ivey	Suzette Waldrup
Donnie Cleveland	Beth Jennings	Jackie Warren
Elaine Clement	Binns Jordan	Brenda Watson
Jo Anne Crosslin	Judy Leach	Marcella Webb
Judy Culpepper	Dot Lewis	Walter Widner
Dee Curtis	Ward Mallory	Linda Willis
Ralph Dupps	Ellen Martin	Christine Wolfe
Mary Ferrell	Joan Myers	Judy Woosley
Laura Farris	Bennie Mills	

OBJECTIVES

The purpose of the Junior Dramatics Club shall be to introduce the members to the basic concepts of the dramatic arts in preparation for more advanced study in the Senior Dramatics Club.

Officers

BETH JENNINGS, *Vice President;* MARY ALICE NORMAN, *President,* and LINDA WILLIS, *Secretary and Treasurer.*

MR. DEAN FREEDLE
Sponsor

Stage Manager Jay Jackson and Mr. Freedle set the stage.

Senior Dramatics Club

Members

Nancy Boyd	Ben Hammers	Patsy Proffitt
Bruce Christian	David Hester	Kathy Ray
Susie Cook	Lewis Hunt	Carol Richardson
Madeline Corral	Robert Huskey	Ann Ridling
Vivian Deaton	Jay Jackson	Arliss Roberson
Charles Dennis	Kathy Krafft	Judy Simon
Karen Everett	Pattie Ledford	Bobby Smith
David Fallert	Susan Marconi	Paula Smith
Carolyn Fisher	Sandra Minard	Betsy Stone
Vickie French	Evielee Moore	Blanche Tucker
Lois Garrison	Anne Moriarty	Betty Ward
Marlene Goldberg	Ria Mysza	Patsy Williams
Sharon Goldberg	Virginia Neff	

OBJECTIVES

The purposes of the Senior Dramatics Club shall be the advancement of standards of excellence in dramatic arts. More specifically, students are encouraged to attain a better mastery of language, to develop poise and self control, and to appreciate dramatic literature and its techniques.

The stage manager's job is hard work. Here, Mr. Freedle and Jay Jackson build the set.

Officers

CHARLOTTE STEWART, *Vice President;* SUZANNE PYLE, *Treasurer* GINGER EVANS, *President;* and BECKY DUBOSE, *Secretary.*

The play cast of "The Nervous Wreck" gets briefed on the play.

Thespians display their talents in an assembly program

MRS. PAT JONES, *Sponsor*
Senior Dramatics, Thespians

Thespians

Members

Nancy Boyd	Carolyn Fisher	Ria Mysza
Bruce Christian	Sharon Goldberg	Ruth Ann Relford
Vivian Deaton	David Hester	Judy Simon
David Fallert	Lewis Hunt	Bobby Smith

OBJECTIVES

The National Thespian Society was organized for the purpose of raising standards of the Dramatics Arts in secondary schools. Its aims: to create an active and intelligent interest in all types of theatre activities; to develope an appreciation of good theatre, motion picture, radio, and television; to improve the quality of the work done by students in the secondary schools, as well as to give them worthwhile leisure time activity. A spirit of cooperation and an understanding of our fellow students in order to broaden one's own cultural growth are other goals of Thespians.

Dress rehersals is often filled with many antics

Judy Simon and Bruce Christian go over their lines for the play cast of "Ghost Road."

Officers

PATSY WILLIAMS, *Treasurer;* ROBERT HUSKEY, *Vice President;* VICKIE FRENCH, *President;* and JANICE BROWN, *Secretary.*

MRS. MYRTLE BURCHETT
Sponsor

Library Club

Members

Carolyn Austell	Keita Eggleston	Mary Miles
Sue Austin	Bonnie Gipson	Diana Ray
Edith Bell	Linda Glasgow	Sherry Scott
Margaret Bennett	Robbie Glasgow	Ray Sharp
Brenda Bentley	Mary Graddy	Gerry Simmons
Linda Brown	Libby Greer	Judy Stamper
Sylvia Burchett	Vicki Hamblin	Tommy Starnes
Beverly Byrom	Beverly Hampton	Linda Stout
Rita Cathey	Linda Herrell	Cathey Sweeten
Sandra Cathey	Mary Johnson	Bobby Swindle
Dianne Daniel	Marsha Lunsford	Linda Terrell
Yvonne Daniel	Betty McLaughlin	Salenah Tullis

OBJECTIVES

The work of the student librarians is a continual service in many phases of library work such as repair of books, shelving books, checking in and checking out of books, checking out magazines, keeping magazines in order in the reading room and back files, and processing new books for shelves after they have been catalogued. In general, library assistants render any service they can. To increase interest in books, participate in library work, and to establish a high standard of student service are their objectives.

Officers

ELNA MAE HODGE, *Secretary and Treasurer;* LINDA STOUT, *Vice President;* DIANNE DANIEL, *President.*

Ray Sharp, Tommy Starnes, and Bobby Swindle are hard at work binding magazines for library use.

Sherry Scott, Edith Bell, and Judy Stamper keep busy by checking out books and magazines to students.

Members of the Library Club work diligently at straightening up the magazines for Mrs. Burchett.

Pat Randolph, Judi Leach, Loralia Lynch, and Joyce Finch serve the teachers on Teachers' Day.

MRS. CLARA GARRISON
Sponsor

MRS. SALLY WILTON
Sponsor

Ginger pins "Teacher of the Month" badge on Coach Dale Phelps

Future Teachers of America

Members

Joy Bailey	Vickie Hamblin	Virginia Neff
Margaret Bennett	Carolyn Hammers	Maxine Otwell
Louise Blondin	Joyce Hawkins	Pat Randolph
Martha Burt	Hollie Hitchcock	Bill Richardson
Sally Butler	Pam Insel	Arliss Roberson
Cathy Clement	Judi Leach	Gerry Simmons
Dianne Daniel	Wanda LeHew	Wayne Smith
Jane Felts	Loralia Lynch	Louise Spraggins
Joyce Finch	Mary Miles	Nancy Tims
Bonnie Gipson	Vechel Miller	Carolyn Tucker
Linda Glasgow	Pamela Morris	Brenda Watson
Mary Graddy	Sherrie Morris	Ann Young

OBJECTIVES

The purposes of FTA are to learn about the teaching profession; to explore the various fields of teaching; to stress the qualities of personality, character, and leadership essential in good teachers; and to learn how and where teachers receive their training.

Members divide up for group discussion at a meeting.

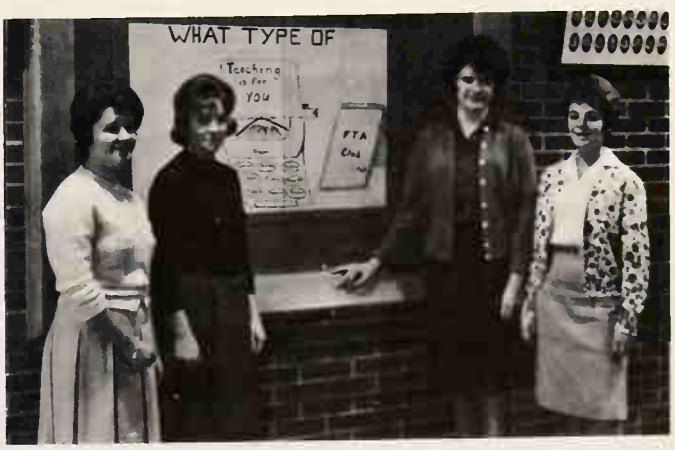

Officers

GINGER EVANS, *President;* JOYCE BRYAN, *Vice President;* ARLISS ROBERSON, *Secretary;* and PATTI STAFFINO, *Treasurer.*

JAMES KEMP
Sponsor

HARRY MCDONALD
Sponsor

Science Club

Members

Brenda Baxter	John Gale	Bill McAllister
Georg Bock	Betsy Harris	Don McClure
Cathy Clement	Miriam Hocker	Terry Moore
Jackie Cooper	Wesley Hood	Nick Munn
Bill Couillard	Michele Johns	Bill Richardson
Jim Cunningham	Freddie Kelley	Connie Rounsaville
Brian Delano	Gerald Lee	Bill Spraggins
Werner Dellmeier	Tom Madden	Jim Trott
Ron Estabrooks	Tony Martin	Pam Wilson

OBJECTIVES

It is the aim of the Science Club to promote an interest in both the biological and physical sciences. This is accomplished by lectures at meetings and the requirement of a project for the year.

Officers

JANE STEPP, *Treasurer;* FRANCES SHURCLIFF, *Secretary;* RAY RAWLS, *President;* HARRY TURNER, *Vice President,* was not present when picture was made.

Mr. McDonald manipulates "mechanical hands" as Betsy Harris, Michele Johns, Ray Rawls and Jimmy Trott look on while club is touring Oak Ridge.

Cathy Clement, Steve Chunn, and Ken Uselton watch Mr. F. E. Hood, glass blower with ARO, Inc., prepare a piece of tubing at National Engineers' Week exhibit.

Nick Munn, finalist in Tennessee Science Talent Search, shows Terry Moore the fundamentals of his latest project, a linear accelerator.

Gene Rann connects the battery terminals on .049 engine.

Joe Pennington and Gene Rann are releasing a U-control model airplane.

A member adjusts the fuel mixture of an .049 engine to obtain peak performance

MR. HAWKINS
Sponsor

Aviation Club

Members

Larry Allen	Cecil Halcomb	Cathy Pritchett
Ronnie Cato	Wayne Kilgore	Jim Raudebaugh
Ricky Crutcher	Mike Kilts	Don Jackson
Jack Dickson	Dan Langford	Gene Rann
Phil Dunkleburger	Robert Latremore	Terry Rogers
Ron Fagan	Kenneth Loftis	Sammy Sawyer
Gail Farris	Jerry Kesler	Dale Shasteen
Chris Fege	Carl Manning	Nancy Tims
Kent Goodell	Eugene McGonegle	Mickey Tipton
Angus Huskey	Howard Pratt	Ann Young
Jim Hazard		

OBJECTIVES

The objectives of the Aviation Club are to promote interest in aviation, to present new ideas as they occur, to develop and understand the many fields in aviation and space, to develop and understand existing technical terms, and to show that the world is on the threshold of being a space power.

Officers

JOE PENNINGTON, *President;* KENNETH SWANN, *Secretary and Treasurer;* and NORMAN HARRELL, *Vice President.*

MRS. MCCLURE
Sponsor

Peggy Bennett, Harry Turner, and Joy Phillips, members of the Business Staff, all smile at their success in selling their quota in ads.

Press Club

Business Staff	*Art Staff*	*News Staff*
Jo Lynn Amelang	Suzanne Alred	Ellen Anderson
Peggy Bennett	Norman Harrell	Loretta Bettis
Al Brandon	Bob Johnson	Sylvia Burchett
Karen Everett	Joan Myers	Glenna Durham
Al Hennigan	Kay Williams	Janice Fiala
Harriet Hill		Frances Folk
Pete Jolly		Lois Garrison
Jerry Miller		Judy Hagan
Joy Phillips		Ben Hammers
Paula Smith		Steve Partin
Charlotte Stewart		Harriet Smith
Chipper Tipps		Susan Wilson
Harry Turner		Cindy Wooten
Betty Ward		

OBJECTIVES

The purpose of the Press Club is to promote interest in journalism among high school students and to publish the Tullahoma High School "Echo" six times each year. It is also the purpose of the club to inform the citizens of the activities of high school students through a weekly radio program on WJIG.

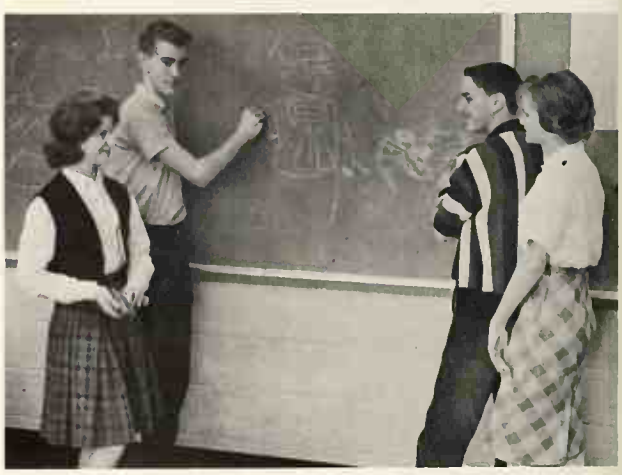

Joan Myers and Suzanne Alred watch with approval as Bob Johnson and Norman Harold display their ideas for future cartoons in the "Echo."

Editor, Judy Simon; Co-Editor, Steve Partin; and Secretary, Sylvia Burchett; display the Press Club bulletin board.

Business Manager, Suzanne Pyle; Feature Editor, Suzanne Campbell; Art Editor, Kay Williams; Radio Staff Chairman, Kathy Ray; and Sports Editor, Jimmy Hall are looking over the last issue of the "Echo" making certain that everything is in order.

Business Manager, Harriet Hill; Assistant Business Manager, Chipper Tibbs; Secretary, Jo Lynn Amelang; Feature Editor, Tony Martin; News Editor, Ellen Anderson; Co-Editor of the "Echo" Margaret Young. This newly elected staff is getting new ideas for next year's "Echo."

MR. CURLEE
Sponsor

MRS. DAVIS
Sponsor

Press Club

Feature Staff	*Radio Staff*	*Sports Staff*
Suzanne Campbell	Jan Allen	Jim Anderton
Dianne Carlson	Susan Cook	Wayne Blackburn
Madeline Corral	Mary Ferrell	Charles Colvin
Sharon Glasscock	Barbara Ivey	Bobby Fisher
Kathy Krafft	Binns Jordan	Jimmy Hall
Patti Ledford	Kathy Ray	Frankie Lamborn
Jerry Lee	Ann Ridling	Don Owens
Carl Manning	Ann Sanders	Jackie Warren
Tony Martin	Frances Shurcliff	
Sandra Minard	Judy Woosley	
Judy Mitro		
Christine Wolfe		
Margaret Young		

Kathy Krafft, Jerry Lee, and Madeline Corral, members of the Feature Staff, seem to be getting some good ideas for feature articles.

Janice Fiala, Harriet Smith, and Glenna Durham, members of the News Staff, discuss ways of improving their news articles.

Ann Ridling interviews Billie Gray, Student Council Secretary, on the "Echo's" weekly radio program, Wildcat World.

MRS. PAT BELL
Sponsor

Barrett-Browning Club

Members

Dianne Carlson
Cathy Clement
Vickie French
Mary Graddy
Betty Gray Keeling
Virginia Neff
Arliss Roberson
Jane Waggoner

OBJECTIVES

To encourage an interest and an appreciation for the art of literature.

Jane Waggoner, Arliss Roberson, Mrs. Pat Bell, Cathy Clement, Sylvia Burchett, and Mary Graddy listen as Virginia Neff reports on a book.

Officers

MADELINE CORRAL, *Vice President;* SYLVIA BURCHETT, *Secretary and Treasurer;* and FRANCES SHURCLIFF, *President.*

DALE PHELPS
Sponsor

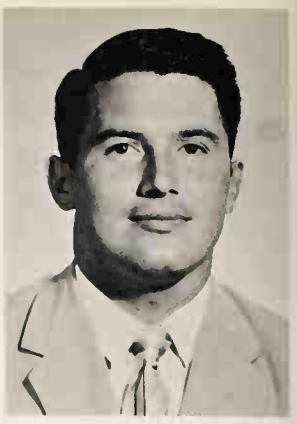

TOMMY WHITAKER
Sponsor

"T" Club

Members

Frank Burton
Ralph Dupps
Dick Ellis
Chris Fege
Verlon Fuller
Bennie Garrick
Don Harney
Bob Holt
Jim Kincell
Roger Kraft
Richard Maas
Danny Majors
Rusty McMillan
Butch Mulkey
Bill Pack
Bob Pack
Dick Pack
Joe Pennington
Jim Raudebaugh
Mike Smith
Dan Waggoner
Jackie Warren
Ken Uselton

OBJECTIVES

It is the aim of the "T" Club to promote interest in athletics in high school students; to further and better the physical education program and department at THS; to promote good sportsmanship, cleanliness, and neatness; and to promote fellowship among its members.

Members of the "T" Club instruct Larry Hall on where to place the dirt around the tennis court.

Officers

JIM EOFF, *Secretary;* BENNIE MILLS, *Sergeant-at-Arms;* JOE ROSSMAN, *Vice President;* LARRY HALL, *President.*

Brenda Overholser, Mickey Jones, and Margaret Young see how Dick Pack would look if he were Spanish

MRS. DOROTHY LUTHER
Sponsor

Spanish Club

Members

Jan Blair	Don Harney	Dick Pack
Nedra Brooksbank	Gail Horner	Dennis Sherman
Charles Carroll	Suzanne Johnson	Louise Spraggins
Madeline Corral	Mickey Jones	Anne Stark
Linda Gattis	Buddy Oliver	Judy Swann
Donna German	Brenda Overholser	Clyde Swinford
Mickie Grider	Bill Pack	Paulette Waller
Jimmy Hall	Bob Pack	Margaret Young

OBJECTIVES

The objectives of the Spanish Club are to develop interest in foreign countries, to become more familiar with the history of Spanish speaking countries, and to gain an increased knowledge of the customs and culture of the Spanish speaking people.

Jimmy Hall, Anne Stark, Madeline Corral, and Don Harney plan the Spanish Assembly program.

Buddy Oliver, Donna German, Paulette Waller, and Charles Carroll prepare a bulletin board in the Spanish room.

Officers

LINDA DAMRON, *Vice President;* JOY LYNN NORTHAM, *President;* and HARRIET HILL, *Secretary-Treasurer.*

FLOYD SMITH
Sponsor

Bobby Holt squares his triangle on a plate as Jack Glasgow, Glenn Darden, and Bryant Bowden offer suggestions.

Industrial Arts Club

Members

Bryant Bowden	Verlon Fuller	Dennis Lawson
Chester Caldwell	Jack Glasgow	Mack Lawson
Ken Calkins	Orville Glenn	Bill Longmire
Bill Colvin	Bobby Holt	Max Ragan
Charles Colvin	Ray Huskey	Wendell Sain
Clarence Couch	Jack Jacobs	Doug Sharpe
Glenn Darden	Charles Kesler	Bobby Sons
Robert Darden	Paul Komisky	Max Stone
Bobby Finney	Burton Lawson	Melvin Taylor
Eddie Finney		

OBJECTIVES

The Industrial Arts Club is an organization of boys who are enroiled in either shop or mechanical drawing. Its aim is to increase the knowledge of woodwork and machinery; to develop interest in constructive hobbies that will tend to make wise use of leisure time; to develop habits and attitudes worthy of a skilled craftsman; and to co-operate with each other.

Eddie Finney slaps a coat of paint on part of Homecoming Parade float while Burton Lawson and Max Stone give him moral support.

Officers

KEN TANKERSLEY, *Secretary;* LEE HANE, *Sgt.-at-Arms;* TERRY ABBOTT, *President, and* FRANK BURTON, *Vice President.*

Clarence Couch and Wendell Sain watch Dennis Lawson run a board through the jointer as Verlon Fuller tells how it should be done.

Ronnie Reed, Bobby Finney, and Terry Moore are carefully examining photos taken at AEDC. Terry made most of the pictures for the WILDCAT and the staff wishes to compliment and thank him for his excellent work.

MR. ROBERT OSTEEN
Sponsor

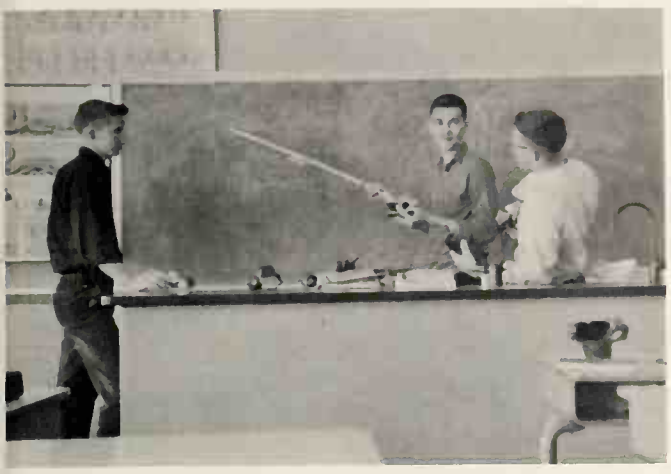

Terry Abbott and Al Wood listen to Terry Moore as he explains the operation of his camera.

Photography Club

Members

Terry Abbott	Cecil Halcomb	Terry Moore
Kenneth Allgood	Jim Hazard	Howard Pratt
Patsy Bearden	Al Hennigan	Gene Rann
Richard Craddock	Joe Henry	Robert Ray
Ricky Crutcher	Mike Kilts	Ronnie Reed
Jack Dickson	Dorothy Lewis	Kenneth Swann
Phillip Dunkleberger	Jimmy McLane	Dale Shasteen
Bobby Finney	Eugene McGonegle	Al Wood
Bobby Fisher		

OBJECTIVES

The Photography Club promotes an interest in the field of photography; provides a worthy use of leisure time; and works toward making, developing, and printing better pictures.

Terry Abbott, Gene Rann, and Terry Moore are busily looking over films which had just been developed.

Officers

TERRY ABBOTT, *President;* DALE SHASTEEN, *Secretary and Treasurer;* and CECIL HALCOMB, *Vice President.*

Members

First Row, left to right: Judy Bush, Brenda Banks, Laura Anderson, Christine Haygood, Charlotte Woodson, Frieda Lynch, Pat Watson, Sue Clifton, Sharon Glasscock, *accompanist;* Pat Martin, Peggy Hyde, Jean Swann, Jane Swann, Charlene McAnally, Gloria Barbeau, Mary Jo Hill, JoAnn Watkins. *Second Row:* Hilda Anthony, Katie Shafer, Vera Cawthron, Carolyn Green, Shirley Burks, Pat Horne, Shirley Blondin, Cathy Pritchett, Carolyn Davis, Carolyn Tyler, Patricia Huskey, Judy Kirkes, Donna Bennett, Mary Lewis, Eunice Dale, Claudia Newby, *accompanist;* Susan Munn, Gwethelyn Magill, Susan Butler. *Third Row:* David Fallert, Nick Munn, Bruce Christian, Allen Brock, Johnny Rogers, Danny Thomas, Keith Swann, Harry Turner, Al Hennigan, Bob Johnson, Kelly Bussell, Bernie Housholder, Sonny Brown, Steve Speck, Dwight Morton.

OBJECTIVES

To give any student, who wishes to sing the opportunity to participate in a choral group. It is hoped that each student will learn to be more appreciative of good music and gain a broader outlook concerning music. Membership is not limited only to those with musical training but to any student who truly likes to sing.

THS Choir

MR. MAX WEAVER
Sponsor

Girls' Ensemble consists of (first row, left to right) Shirley Burks, Christine Haygood, Pat Watson; Mary Lewis, Pat Martin, Carolyn Tyler, Judy Kirkes, Patricia Huskey, Donna Bennett, Claudia Newby, Susan Butler, Susan Munn.

Officers

JUDY BUSH, *Secretary;* FRAZIER BROWN, *Vice- President;* KEITH SWANN, *President.*

Members Keith Swann, David Fallert, Pat Watson, and Shirley Burks were chosen to represent THS in the All-State Chorus.

Maxine Stone, Linda Wenzel, Blanche Tucker, and Claretta Bevans are preparing to leave for a Sub-District meeting in McMinnville.

MRS. EBBA MARSHALL
Sponsor

FHA Club

Members

Norma Angel	Sandra Doster	Donna Mullins
Phyllis Bell	Linda Gaddis	Mary Alice Norman
Brenda Bennefield	Lillian Glover	Brenda Overhoser
Sherry Bennett	Libby Greer	Janice Poe
Claretta Bevan	Janice Gresham	Margaret Pollock
Anita Bond	Mickey Grider	Carol Richardson
Gail Bowden	Brenda Hale	Sherry Scott
Shirley Boyles	Betsy Harris	Maxine Stone
Villa Bryant	Linda Herrell	Pat Stowell
Mary Jane Bugbee	Reba Hesketh	Phyllis Sudberry
Beverly Byrom	Michele Johns	Judy Swann
Barbara Casity	Mary Ann Johnston	Judy Teague
Judy Cochran	Kay Kimbro	Blanche Tucker
Jane Collins	Judi Leach	Salenah Tullis
Judy Culpepper	Jean McClure	Linda Wenzel
Dee Curtis	Evielee Moore	Sheila Woodward
Keita Eggleston	Anne Moriarty	Jane Zipperer
Darlene Farris	Louise Morris	

Dee Curtis and Jane Collins watch as Anne Moriarty sews.

OBJECTIVES

The goals of the FHA are to promote a growing appreciation of the joys and satisfactions of homemaking; to emphasize the importance of worthy home membership; to encourage democracy in home and community life; to work for good home and family life for all; to promote international good will; to foster the development of creative leadership in home and community life to provide wholesome individual and group recreation; and to further interest in home economics.

Michele Johns, Janice Poe, and Mary Jane Bugbee are preparing dolls for the needy. This is one of the many projects of the FHA.

Officers

CAROL RICHARDSON, *Treasurer;* ANITA BOND, *President;* and GAIL BOWDEN, *Vice President.*

As the lone drummer boy marches away we bid farewell to all. Remember not every man marches to the same drum.

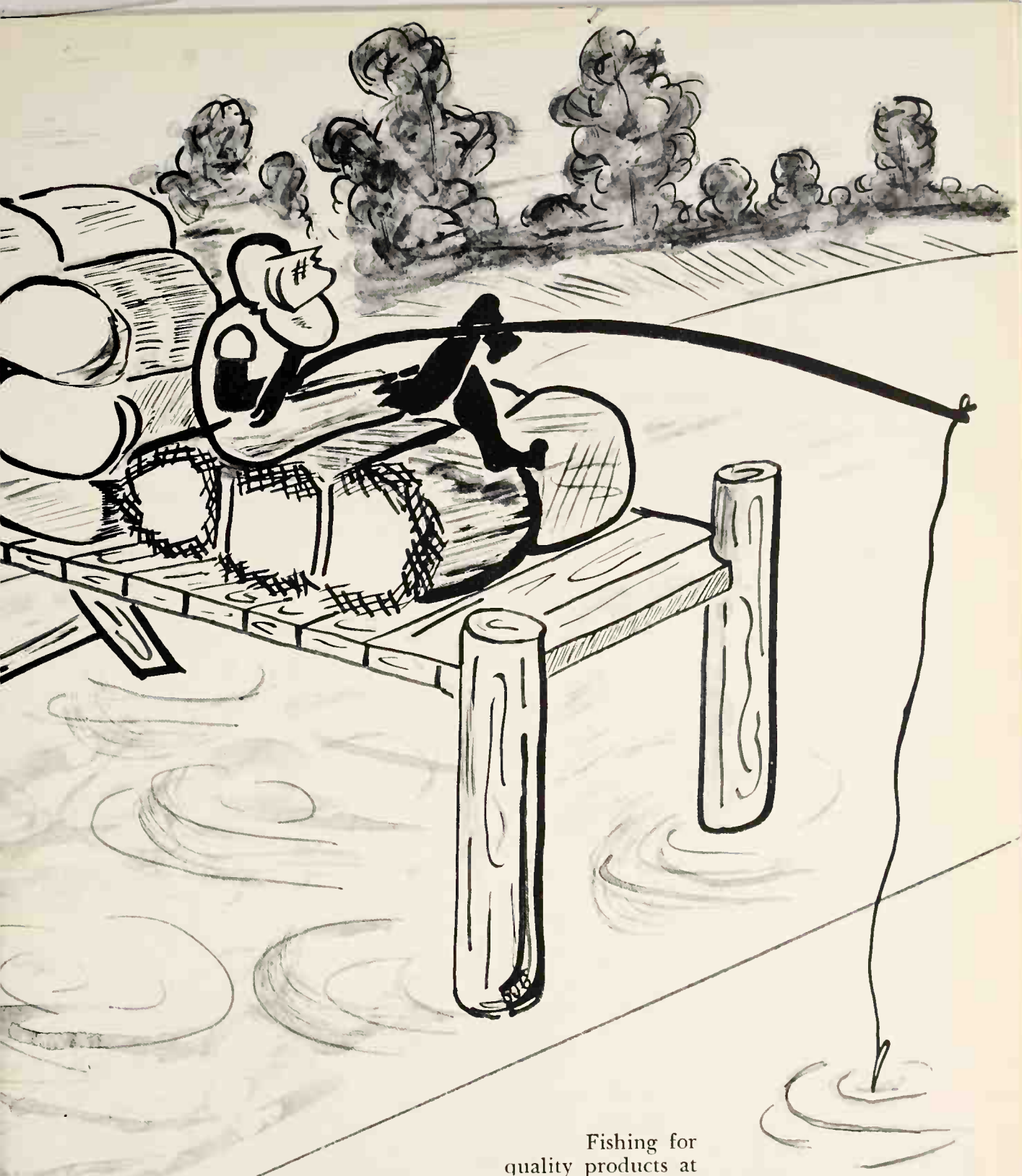

Fishing for
quality products at
reasonable rates? Try our

Ads

JAYCEES

LIONS CLUB

We Extend Congratulations to the Seniors of 1963 And Invite Them To Participate In Our Community Activities

R. T. RIVERS
RIVERS MFG. CORP.
PLASTIC SIGNS, INC.
STEEL FABRICATORS, INC.
ALUMINUM PROCESSORS, INC.
P. O. Box 1369, Tullahoma, Tenn.

WILDCATS

Warranty Briggs and Stratton — *Mow Them Down with a Mower from* — Warranty Clinton Service

GENERAL AUTO SUPPLY
Joe Neff

Medical Bldg. Pharmacy
The Prescription Center
Marion H. Richardson
and
Harold Offut
Registered Pharmacists

HIGHLAND OIL CO.
A. C. and L. B. Jennings
Phone 455-2551
Tullahoma, Tenn.
—Shell Jobber—

KENTUCKY CENTRAL
Insurance Companies
R. B. Newby, District Manager
111 S. Jackson Street

For all Your Insurance Needs

H. B. HANKINS, AGENT

Federated Ins. Co.

326 West Lincoln 455-2400 & 2439

Tullahoma Beauty School

W. Grundy 455-3928 Tullahoma

Compliments

of

Summers' Bi' Rite Market

211 West Carroll

Compliments

of

Lydia's Dress Shop

Highland Tire Service, Inc.

Phone 455-9304 and 9305

Tullahoma, Tennessee

Harry Jennings

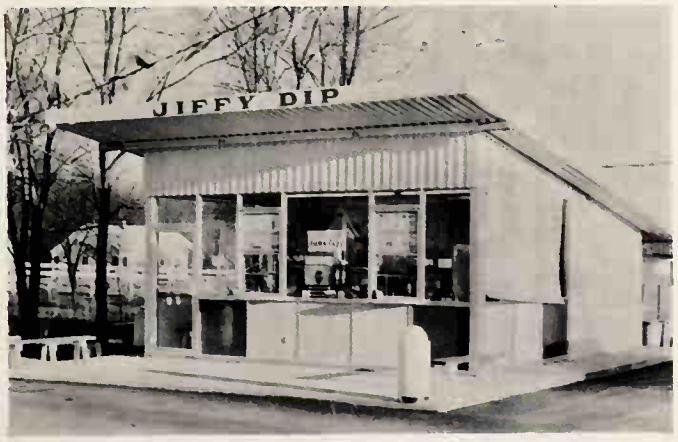

JIFFY DIP

We Appreciate Your Business

Bill and Bob Tipps

THE HOBBY SHOP

"For All Your Hobby Supplies"

317 S. Anderson

Phone 455-9931

MILLS GROCERY

We Appreciate Your Business

and Your Friendship

455-3527

Tullahoma

Trader's National Bank

Tullahoma, Tennessee

COLUMBIA DAIRY

Home Owned

and

Home Operated

Columbia Dairy Products, Inc.

Tullahoma, Tennessee

Taylor's Rexall Pharmacy

Dependable Rx Service

Tullahoma, Tennessee

Continued Best Wishes

TULLAHOMA MOTORS INC.

DODGE AND RAMBLER

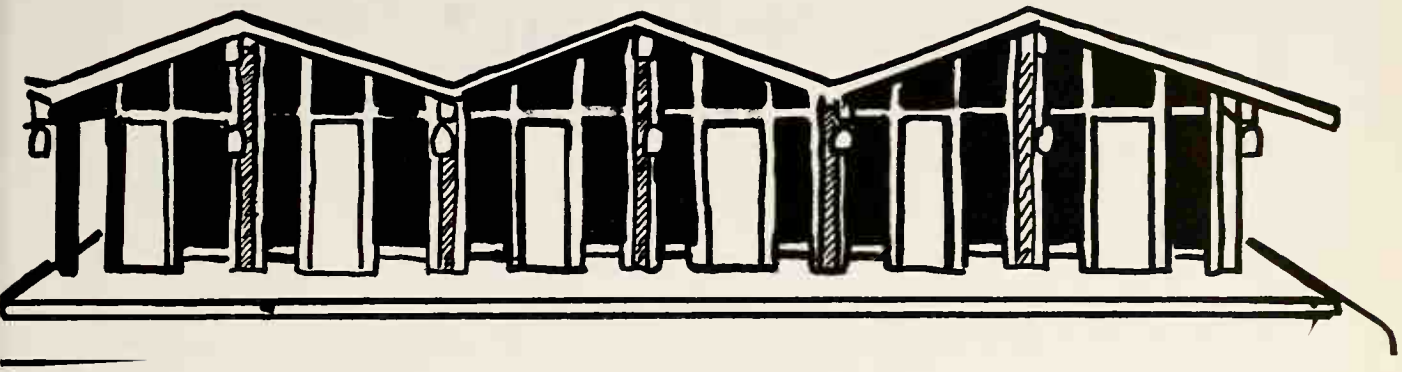

Tullahoma, Tennessee

U. S. Highway 41-A

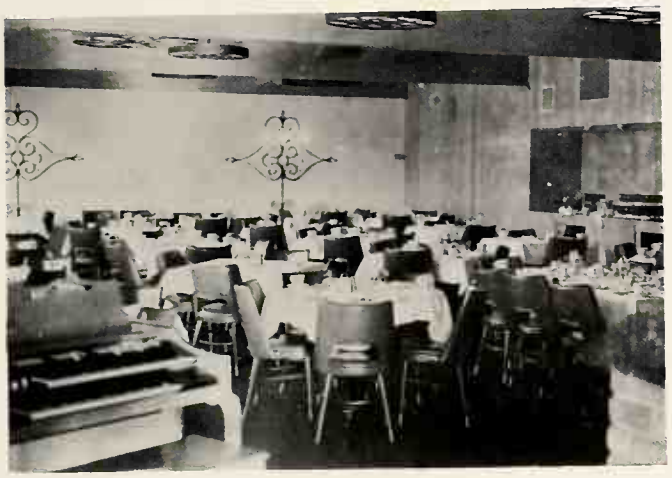

The Commodore Restaurant's dining room is now open to the public.

Mr. Shapiro signs contract from Sharon Goldberg.

THE COMMODORE

Earl M. Shahan, Jr., Realtor

Real Estate Sales

Property Management

Marshall Theatre Building

Tullahoma Tenn.

Office Phone 455-3110

Daniel's Restaurant

On U. S. 41-A

Plate Lunches—Sandwiches

Fountain Service

Phone 455-2646 Grade A

North Jackson Street

Tullahoma, Tennessee

Gasolines *Diesel Fuel*

Motor Oils INSEL OIL COMPANY *Tires*

Greases *Jobber for Lion Petroleum Products* *Batteries*

410 S. Polk St. Box 223

Phone 455-2301

Tullahoma, Tennessee

S. W. Stone's Grocery

"Where Ma Saves Pa's Dough"

706 N. Jackson Street

455-3754

Hudson's Bakery

110 N. Jefferson Phone 967-2730
Winchester

111 N. Atlantic Phone 455-9812
Tullahoma

On the Square Phone 433-1361
Fayetteville

"For Beautiful Cakes and Party Squares for All Occasions"

RANDOLPH & HOLT, INC.

Electronic Supplies — *Wholesale Exclusively*

304 South Atlantic Street — TULLAHOMA, TENNESSEE

Phone 455-4531

BEST WISHES

Ellis Motor Co., Inc.

Your Ford Dealer

For All Insurance Needs

E. B. Thoma & Son Agency

210 North Atlantic Street

Phone 455-2679

Tullahoma, Tennessee

Richs' Drive-In

PIT BARBECUE

James Richardson, Owner

"We Cater to Students"

Tullahoma Parts & Service

104 North Jackson

Phone 455-4523 — Tullahoma, Tennessee

Clayton's Shoe Store

"Your Family Shoe Store"

Tut's Dry Cleaners

For Better Service

Two-Way Radio

Cold Storage

East Carroll Street Tullahoma

McCREARY TIRES

O.K. Rubber Welders

GOODYEAR TIRES

O K Tire & Service Center

Recapping *4-Hour Service*

Phone 455-5401

306-308 E. Carroll Tullahoma, Tenn.

7 TO 11 MARKET

812 N. Jackson St. Phone 455-9173

Open 7 am-11 pm 7 Days a Week

Groceries—School Supplies

Fred & Herman

Compliments of

Mr. & Mrs.

Clifton R. Lewis

Compliments

of

Railroad Salvage

Ernest E. Brown, Agent

STATE FARM INS. CO.

Traders National Bank Building

Phone 455-4187

7 A.M. - 9 P.M. Daily

Pogue's Drive-In Market

Hogan Street at Country Club Drive

Phone 455-9295

Sundays 12-9 P.M.

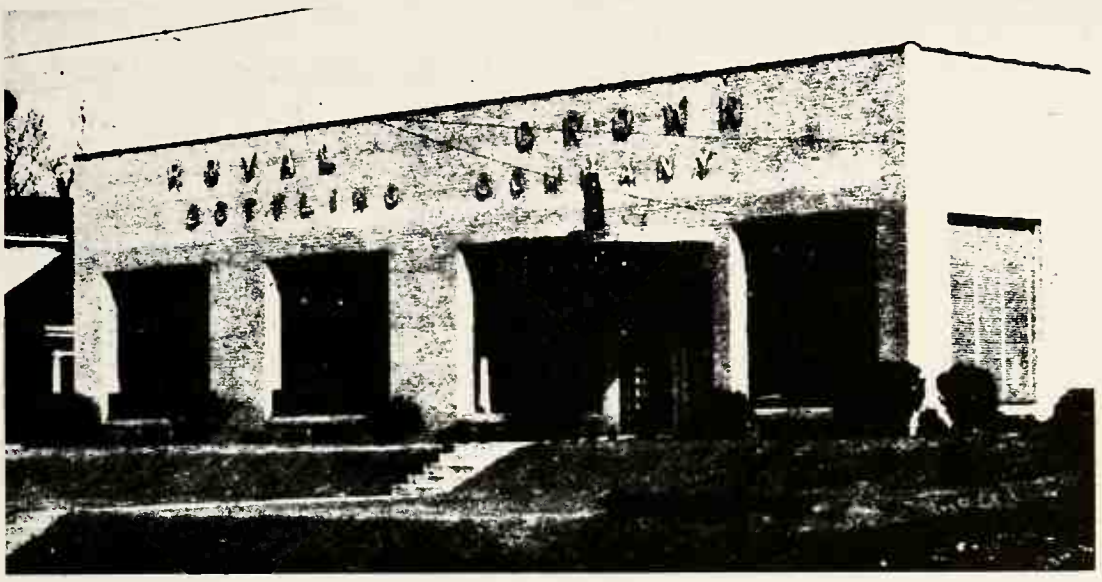

ROYAL CROWN BOTTLING CO.

OF

SHELBYVILLE, TENNESSEE

Ben Christman's
Gulf Station
and
Trimming Shop

S. Jackson 455-9129

CASTLE HOMES

New Shelbyville Highway

Conventional Loans

F.H.A. and G.I. Loans

No Down Payment

455-5916

DAVES-CULBERTSON

Funeral Directors

Bill Culbertson

Dick Shasteen

Crescent Box
&
Printing Co.

"The Best Is Boxed"

"Uptown Auto Mart, Inc."

FOR BOTH NEW AND USED CARS

See "Big B" Welch

It's the Difference that Makes the Deal

455-2218 121 S. Jackson

Move By

Proffitt Vans

Moving—Packing—Storage—Crating

New and Used Furniture Dealer

604 South Atlantic Street

455-9343 455-4837

Tullahoma, Tenn.

W. J. Couch and Co.

Frigidaire Appliances

Photographic Supplies

Since 1894

SPEEDEE PANTRY

Tuckers Service Station

Tullahoma, Tennessee

24 hour wrecker service

Phones 455-2660

3001

2082

YOUR FRIENDLY OIL DEALER

Kuhn's 5 & 10 Cent Store

Tullahoma's Headquarters for

All Your School Needs

Over 40 Stores in Dixie

Bull's Eye

BULLS EYE

For Work Or Play

Compliments of

Mary Carter Paint Store

Buy One—Get One Free

615 W. Lincoln Street

Corner of S. Atlantic and Lauderdale St.

Phone 455-5725

Jimmy Farrar's

Arcade Flower Shop

455-5455 1 Harton Avenue

Builders Supply Co., Inc.

"Everything for Building"

Phone 455-3419 Tullahoma

Coop Bldg.

Students Today Are Customers of Tomorrow — A Good Credit Rating Is Your Most Valuable Asset. Establish Your Credit With PEACOCK'S.

"Prices and terms to fit every budget"

Compliments

Parris Stores

Tullahoma

and

Manchester

The Diner

Next Door to the High School

Good Food

455-9135

Fletcher's Fabrics

110 South Jackson Street

TULLAHOMA, TENNESSEE

455-4148

Bill's Farm and Home Market

Fancy Groceries, Feeds, and Seeds

"Home Owned and Operated"

Phone 455-4513

T & W Barber Shop

329 W. Lincoln

H. C. Tucker E. B. Woodson

Coffee Motor Sales, Inc.

CLEAN USED CARS

We Buy—Sell—Trade

301 N. Jackson

Phone 455-5463

Walton's Radio & TV Service

313 South Anderson

455-9638

Tullahoma Bowling Center

"Fun for Every Member of the Family"

New Shelbyville Highway

Phone 455-5883

Arnold Furniture Company

"Better Furniture—For Less"

Phone 455-3578 Tullahoma, Tennessee

Noblitt's Antiques

New Shelbyville Highway

455-3831

Compliments

of

Smotherman-Womack Co.

Tullahoma, Tennessee

For Better Styling

and Power in Cars

BUY PONTIAC AT

Stockton's Motor Co.

Motlow-Moore Funeral Home

Floyd W. Motlow E. Watson Moore

Oxygen and Air Conditioned

Ambulance Service

210 E. Grundy Street Phone 455-4567

Tullahoma, Tennessee

Compliments to

SENIOR CLASS

from

Altamil Corp.

Wm. Northern Field

Tullahoma Body Shop

Expert Body and Fender Work and Oddie Lee Byrom Operator

Byrom Body Shop

Sears, Roebuck & Co.

129 West Lincoln

Phone 455-9376

GOWEN'S PHARMACY
NEXT TO TRADERS BANK
RELIABLE PRESCRIPTIONS

455-2602 Reg. No. 2545 Tullahoma, Tenn.

Fountain Service

"Try Before You Buy"

Proffitt's Discount House

New and Used Furniture

604 South Atlantic Street

455-9343 455-4837

Phillips 66 Noblitt Oil Co. Phillips 66

J. B. and H. L. Noblitt

Phone 455-2261

Tullahoma, Tennessee

See Your Phillips "66" Dealer

Affiliated Finance Corp.

— Personal Loans —

$50.00 and up

Repay in Convenient Weekly or Monthly Installments

S. E. Boyles, President

Compliments of

Shockley Sign Service

MIDDLE TENNESSEE'S

LEADING COMMERCIAL

SIGN SHOP

Putt-a-round
Miniature Golf Course

"For Family Fun"

W. Lincoln

Bill Tipps "Dub" Cooper

Compliments of

Toy Waggoner

DRINK DOUBLE COLA

AND

SUN DROP COLA

Double Cola Bottling Co.

"Bottlers of Quality Beverages"

For More Than a Quarter of a Century

Compliments

of

Whit's Sport Shop

Tullahoma's Most Popular Department Store

The Store

GRABER'S

TULLAHOMA

that Saves You More

COCA-COLA BOTTLING WORKS

OF

TULLAHOMA, INC.

Queen City Pharmacy

Your Professional Pharmacy

Visit Our Gift Department

Bob Alford—Pharmacist

455-4537

Open 24 Hours Daily

Fully Insured

"Don't Walk—Talk—Call Us"

Tullahoma Cab

Phone 455-9192

White Top &
Yellow Cab

Radio Operated Phones: 455-2604-2605

The "BEST DRESSED"
at THS
Go to
Clyde Phillips
MEN'S & BOYS' WEAR
Tullahoma, Tennessee

Compliments of
The General Insurance Agency
General Insurance — Real Estate
Mortgage Loans
Phone 455-4541 212 Coop Building

Save for the Rainy Day
The Raney Way
RANEY'S MARKET

WJIG
740 in TULLAHOMA
TULLAHOMA'S *Big*
MUSIC AND NEWS *Radio* SOUND
HOME OF THE HIT PARADERS

Compliments
of
STRONG'S

HIGHLANDS
LUMBER & MILLWORK CO.
Building Materials
Phone 455-4553 Tullahoma

"WE ALL
LOVE
TO SHOP
AT"

Small World

"Tullahoma's Favorite Store"

First National Bank

Tullahoma, Tennessee

Norman Buick, Inc.

Buick's All Time Best

Phone 455-2118

Tullahoma South Anderson Street

Minor's Restaurant

IN KING HOTEL

Phone 455-2112

Breakfasts—Lunches—Dinners

and Short Orders

Compliments of

Tullahoma Concrete Pipe Co., Inc.

and

Tenn. Valley Culvert Co., Inc.

New Manchester Highway
Tullahoma, Tenn.

A & A SUPPLY

Hardware—Plumbing

Electric & Building Materials

Hotpoint Appliances

West Lincoln Street

Phone 455-2030

Duck's Roller Rink

Shirley and Ronald McGee
Operators

455-3274 455-5210

Compliments

of

Hane's Drive-In

STERLING'S

5 & 10

"Your Friendly Store Where You

Always Save More"

"Service Is Our Business—

Not Our Motto"

Phone 455-9355

Westside American Service

Jimmie Watson, Owner

Corner W. Lincoln at Cedar Lane

Kennedy & Bryan
Oil Company

Distributors

AMERICAN OIL PRODUCTS

ATLAS TIRES & ACCESSORIES

P. O. Box 6 Phone 455-2442

Tullahoma, Tennessee

First Federal
Savings

40% per annum current rate

308 North Jackson Street

Henning Jewelers

"It's Easy to Pay the Henning Way"

Phone 455-2311

Tullahoma, Tennessee

Jenkins & Darwin
Bros., Inc.

"Popular Priced Merchandise"

W. Lincoln Street Phone 455-3460

Waffle Shop

Sandwiches—Steaks—Short Orders

Phone 455-2483 Wall Street

WILMA'S BEAUTY SHOP

Moore and N. Washington

455-3324

Wilma Shasteen, Owner

Campbell Appliance Store

Muntz—Motorola—Maytag—Kelvinator

411 W. Lincoln Street Tullahoma, Tenn.

SHAPARD CHEVROLET COMPANY

Your CHEVROLET

&

OLDSMOBILE Dealer

We Salute the Seniors of '63

today's busy people...

. . . take to more-than-refreshing Dr Pepper. It's different . . . a happy, harmonious blend of deep fruit flavors. Goes everywhere, tastes great, and Dr Pepper has a built-in energy lift. That's why today's busy people like it. Have a Dr Pepper . . . today.

Funtime, anytime is Dr Peppertime!

McKenzie School of Dancing

Tullahoma, Tennessee

Lillian McKenzie, Director

Phone 455-3833

Cedar Lane Market

"Your Friendly Neighborhood Grocery"

Groceries—Produce

Frozen Foods—Meats

455-3409 Tullahoma, Tenn.

Bobby's Self-Service Shoe Store

Tullahoma Drug Store

Druggists

Luke Marcom, Wendell Oakley,

Wayne Beam

"In Business for Your Health"

Day Phone 455-2741

Night Phones 455-3707—455-4386

Compliments

of

Peoples' Finance Co., Inc.

Tolley's

Master Market and Lockers

409 East General

Shop and Save the

Tolley Way

Tullahoma Phone 455-2987

Comer Radio Service

215 N. Atlantic Street

RADIO AND TV SERVICE

Tullahoma, Tenn.

Phone 455-4485

Davis & Stone Plumbing Electric Company

231 North Atlantic

Phone 455-2048 Tullahoma

CRIMM'S FLORIST

GIFT SHOP GREENHOUSES

Sam and Charlene

We have all China, Crystal, and Sterling Patterns.

206 S. Anderson

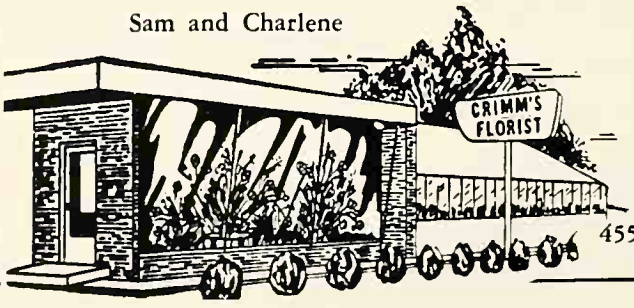

455-9365

FLORISTS' TELEGRAPH DELIVERY
INTERFLORA

L. G. Balfour Company

The Most Distinguished Name in School and College Jewelry

IRVING HARRIS — BOB GILBREATH
TOM YOKLEY — JOHN HARRIS
Jackson, Tennessee

YOUR GUARANTEE OF:

Perfect Satisfaction
Unmatched Quality
Dashing Style
Complete Security

Weddington Bros.

Murrell—Carl—James

Hoover Motor Express Co., Inc.

"Direct Dependable Service"

New Shelbyville Highway

Phone 455-3479

Kent,
It has been a real
pleasure to play ball
with you this year. See
you next season.
Wayne

Goldstein's
Tullahoma, Inc.

Carey's Grocery

"Carey Sells for Less"

Tullahoma, Tennessee

Tullahoma Flower Shop

Jo Blake

and

Ruth Owens

100 South Jackson Street

Phone 455-2341—Day or Night

FLORISTS' TELEGRAPH DELIVERY
INTERFLORA

Mitchell's Beauty Salon

511 South Jackson

Phone 455-2687

Service Is What We Give

Exclusive but Not Expensive

"We Need Your Head to Run Our Business"

Patronize Your Alumni

Ted Phillips Furniture

217-219 N. Atlantic Street

Furniture—Gibson Appliances

MAYTAG SALES

AND

SERVICE

Dairy Bar Drive In

"Where Cooking is a Pleasure Not Work"

Owner—Don G. Holden

Cotham's Shoe-Shop

Expert Shoe Repairing

and

Dyeing

113 Wall Street

Smile with Pyle

PAUL PYLE STUDIOS

Arcade Realty Co.

Insurance

Mortgage Loans

2 Harton Arcade

Phone 455-2429

For School Supplies and Books

Eubank Office Supplies

Underwood Typewriters & Adding Machines

OFFICE OUTFITTERS

Phone 455-9332 113 N. Jackson Street

Tullahoma, Tenn.

William Ray Plumbing Service

New Installation and Repair Service

409 Campbell Avenue
Telephone 455-3291

Tullahoma,
Tennessee

Lincoln St. Esso

E. C. Sullivan

Free Road Service

Webber Typewriter & Office Supply Co.

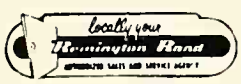

Remington Sales—Service—Supplies

North Jackson Street

Compliments

of

Marshall Theater

Teal and Sharp Market

"For All Your Grocery Needs"

Phone 455-9121

THE TULLAHOMA NEWS

AND GUARDIAN

Coffee County's

Semi-Weekly

See Us for All Types of Commercial Printing

Compliments of

H&W MEN'S STORE

Tullahoma, Tenn.

Phone 455-2541

Rollins & Levan Furniture Co.

"Let Your Home Come First"

Phone 455-2511

Tullahoma, Tennessee

Kent,

I'll never forget all the fun we've had at church. I never have told you how much I respected you for coming to fellowship so regularly. You are a real fine boy, and very handsome too! Keep our church going, and let's be friends forever. May God bless you!

Love Ya!
Janice

Kent
I have enjoyed
playing F.B. with
you and the best
wishes to you in every
thing you do.
Lynn.

Kent,

To a great kid who has the best parties. Keep smiling - never give up.

Love,
Harriet

Kent,
Be good!
David

To the best of them all
Mrs. Lightner

- Kent -
Hope your on the bowling league this summer. Your a good bowler.
Judy

Kent,
Good luck always
Jimmy

Kent
Be good &
I want tell
your parents
about you playing
poker
Don

Kent
Your a great
guy. Take it easy
this summer.
Rusty.

To the nut of all nuts — You're a great kid and a riot to be with Stay your crazy ole self as always Mick

LAST WILL

AND

TESTAMENT

OF THE

SENIOR CLASS

OF 1963

Tullahoma High School

TULLAHOMA, TENNESSEE

Kent,

To a great kid who has the best parties. Keep smiling - never give up.

Love,
Harriet

Kent,
Be good!
David

To the best of them all
Mrs. Lightner

- Kent -
Hope your on the bowling league this summer. Your a good bowler.
Judy

Kent,
Good luck always
Jimmy

Kent
Be good &
I want tell
your parents
about your playing
poker
Don

Kent
Your a great
guy. Take it easy
this summer.
Rusty.

Will and Testament

ARTICLE I—We, the sagacious, sensible, sanely Seniors of talented, tempestuous and tenacious Tullahoma Senior High School, do hereby decree that we, being of confused minds and unstately manners, do ordain that as our last echoing wish, we should leave something befitting of us—a last Will and Testament.

ARTICLE II—To the Jovial Juniors, we do hereby will our persistent studying, all the nerveracking tests we had, and the anticipation of getting our Senior rings. Under no condition do we leave the joyous times the Senior Class had as a whole; we prefer to keep them in our own scrapbook of memories!

ARTICLE III—To the sprightly Sophomores, we do hereby will endurance and physical strength so they can last two more years and graduate in '65.

We, Janice Fiala, Anne Stark, and Brenda Watson, will our quiet voices to Christy Ballou, Carol Henson, and Patty Ledford.

I, Chris Fege, will my excellent co-ordination to no one; I need it all myself!

I, Lee Hanes, will my way with girls to Charles Shell; he looks like a good prospect.

I, Elna Mae Hodge, leave my love for Home Economics to Reba Hesketh.

I, Jimmy McLane, will my telescopic lens to Jim Hazard.

I, Leon Price, leave my talent of always being correct; you know "The Price Is Right!"

I, Bobby Smith, leave "GUT" in hopes that I can lose it permanently!

I, Ronnie Reed, leave THS with at last an excused absence.

I, Ruth Ann Relford, leave all the hilarious times I had as a prompter to Carol Richardson.

I, Jimmy Rivers, will my blond hair to Terry Barnett.

I, Patsy Proffitt, bequeath my school spirit to Frances Shurcliff; keep yelling for the team!

We, Burton Lawson and Mack Lawson, will our difficulties in class to Earl Austin and David Bell.

I, Jerry Kesler, leave "I may have faults, but being wrong isn't one of them."

I, Priscilla Langley, leave my band uniform and semi-white shoes to Paula Smith.

We, Kenneth Loftis and Sammy Sawyer, will our pool days to next year's pool sharks!

I, Bennie Mills, leave no "PETTY" details left undone.

I, Wanda LeHew, bequeath all my nail polishing days in study hall to Sherry Scott.

I, Susan Marconi, will my good grades in English to Virginia Neff.

I, Jean McClure, leave THS to join my husband.

I, Nick Munn, will my ingenuity, wit, and Russian hat to Tony Martin.

We, Joe Pennington, Mike Smith, Ken Tankersley, and Jim Raudebaugh, bequeath our "Central Conference Champs" title to next year's football team. You'd better keep it, boys! !

I, Jimmy Phillips, leave "Clyde" to the camel, wherever he is!

I, Claudette Smith, will my serving ice cream sandwiches to Charlotte Redford.

I, Sandra Seward leave the job of being basketball manager to Jeanne Brown.

I, Glenna Durham, will my ability to get into so many confusing situations and my blue eyeliner pencil to Sharon Glasscock.

We, Becky DuRose and David Hester, leave our height to Jane Stepp and Jimmy Hall, so they can see how it is down here!

I, Monty Halcomb, will my antique jeep to no one; I'd rather trade it in myself.

We, Jane and Jean Swann, will our names to someone named "Duck" being as "Birds of a feather flock together."

I, Herman Hill, will my great blocking ability in the hall to Phillip Leonetti and Wendell Sain.

We, David Fallert, Terry Moore, and David Marshall, leave our "Smile, you're on THS Camera!"

We, Wayne Jones and Jerry Johnson, will our lunchroom antics to Pat Owens and Robert Roy.

I, Carolyn Hammers, leave my place in the halls of THS to find a nice "Cozy" spot.

We, Judy Huffman and Robbie Glasgow, leave our serenity and calmness to Cheryl and Cathy Pritchett.

I, Carolyn Dice, leave my black hair and pixie smile to Vechel Miller.

I, Ricki Crutcher, will my ability to write gruesome stories to the next imaginative person who takes Senior English.

I, Max Ragan, leave my seat in Mrs. King's English class to nobody 'cause I'll more than likely be in it again next year.

I, Charles Colvin, bequeath the gathering of the missing football jerseys and the filling of empty water bottles and finding everybody's teeth to Jimmy Eoff.

I, Dianne Carlson, will my "Tidy, Tedious Typist" title to the next person who discovers that all the typewriters don't work.

We, Orville Glenn, David Wheeler, and Howard Pratt, will our grocery bags, shopping carts and free apples to some lucky junior who needs a job.

I, Mary Lou Keller, will my friendly personality to Beth Jennings.

I, Nancy Boyd, leave my fond memories of THS and Sewanee to no one; I cherish them too dearly.

I, Dianne Daniel, will my knack of being so neat to Brenda Baxter.

I, Sally Butler, will my talent for typing 114 words a minute in 30 seconds to Jo Lynn Amelang.

I, Mary Graddy, leave my talent of writing love letters to boys in French to Sandra Minard.

I, Vivian Deaton, will my sweet and considerate manners to Betty Gray Keeling.

We, Bobby Holt and Joe Rossman, leave our crutches to all the Juniors who've never had an honest "break" in life.

I, Emily Brown, leave my tactful manner and my adventures with "Charlie" to Patti Staffino.

I, Jim Anderton, bequeath my title of President of the Senior Class and the responsibilities that go along with it to Ray Rawls.

We, Carolyn Brinkley, Evelyn Winton, and Sandra Cooper Tate, will our old sneakers and Ben Casey dolls to Gail Bowden and Suzanne Allred.

We, Larry Hall and Ward Mallory, leave our informative talks about hounddogs and fish with Coach Osteen to anyone who's willing to listen to the BIG TUSH!

We, Jackie Clark and Leonard McKinnon, leave the ability of keeping everybody guessing what we're up to next to Kinsey Miller.

I, Bill Couillard, leave my bent bumpers and torn-up transmission to Robert Latremore.

I, Dale Hendrix and Company, leave the Board of Education and all the knowledge I have received from it to Andy Mitchell.

I, Nancy Rynearson, leave my love for typing to Mr. Curlee but take my loud mouth with me!

I, Chester Smith, will my love (?) for the 'de institute' to little brother Larry.

I, Linda Holt, will my friendly talks with Mr. Askins while classes were going on to Connie Cagle.

I, Sylvia Burchett, will my cute little sneeze to Linda Gaddis.

I, Martha T. Burt, leave my willingness to help others to Janice Poe.

We, Jerry Gray, Mike Kilts, Don Jackson, and Wesley Hood, leave the "Squires" (the utmost in high school dancebands) to our fellow squire, Jimmy Kincell.

I, Larry Howell, will my ability to imitate cats and dogs to James Hyde.

We, Lewis Hunt and Robert Huskey, will our talent of being leading men to Jay Jackson and Charles Dennis.

I, Stephen Chinn, leave Ellen Martin—but not for long.

I, Cathy Clement, will my good grades and intelligent mind to Georg Bock.

I, Suzanne Campbell, leave my job as feature editor for the "Echo" to the next hard-working person, but I take my "Stringbean" legs with me.

I, Bruce Christian, will my loud mouth and rude manners to Ben Hammers, in hopes that he might cultivate them and reap a better harvest.

I, Marcia Lunsford, will my ability to explain geometry proofs in 5th period solid to Harry Turner.

I, Patsy Williams, leave my engagement ring on my finger where it belongs!

I, Walter Widner, leave my ability to count money while on a date to Jimmy Tucker.

I, Terry Watson, will my talent of sleeping peacefully through Civil War lectures to Wayne Blackburn.

I, Carolyn Tucker, leave my great ability at playing intramural basketball to Mickey Grider.

I, Linda Swann, will my talent to run a nursery during the summer successfully to Nedra Brooksbank.

I, Harriet Smith, will my love for taking up basketball tickets and selling pennants to Kathy Kraft.

I, Mary Miles, leave my Mona Liza smile to Louise Dodd.

I, Sandra Cathy, leave my place in study hall to Katie Shafer.

I, Ronnie Cato, leave all the people who were continuously borrowing typing paper from me.

We, Shirley and Louise Blondin, will our car pool to Pam Foster.

I, Carolyn Austell, leave my service to the library club to Maxine Stone.

I, Ginger Evans, will my talent of being selected as "Chairman of Arranging people for Senior Day" to someone who has plenty of PATIENCE! !

I, Jane Felts, will my little escapes during P. E. to Shirley Boyles.

I, Nancy Tims, leave my drugstore "dope" to no one; I'm already addicted to him! ! !

We, Joyce Finch and Carolyn Fisher, will our seats in homeroom to the next two girls whose names begin with F.

I, Vicki French, will my art for missing school buses to Kay Williams.

I, Betsy Stone, leave my flirtatious eyes and spit curls to Gail Farris.

I, Eugene McGonegle, leave the thought of never having to pull a homecoming float again to Chipper Tipps.

I, Al Brandon, leave my parlez-vous francais on the tape where it belongs.

We, Bryant Bowden and Coy Brinkley, leave our quietness to Binns Jordan.

I, Frank Burton, will my "standing in the hall watching all the girls go by" to Doug Sharpe.

I, Kelly Bussell, will the golden tones of my trumpet to Al Hennigan.

I, Kenneth Allgood, will my new name—Allbad—to Clarence Couch.

I, Brenda Bentley, leave my cute little smile and laugh to Anne Barnes.

I, Jerry Ray, will my ability to make tuna fish sandwiches to Steve Spence.

We, Larry Allen and Eddie Ray Finney, leave THS so the teachers can at last have some peace and quiet.

I, Ann Young, leave my covered paperback novels to Villa Bryant.

I, Don Owens, will my happy smile and cheerful disposition to Danny Bigger.

I, Al Wood, will my ability to misspell words to Bernie Householder.

I, Jackie Warren, leave my basketball, baseball, football and pingpong ball (?) to Richard Maas.

I, Joyce Hawkins, leave my Auburn Co-op to no one; he belongs entirely to me!

I, Pete Jolly, leave the drive-ins, dances, and parties to next year's Don Juan.

I, Brenda Overholser, leave here faster than you can say "Jack Robinson."

We, Gary Sons, Ray Huskey, and Bobby Sons, leave our silent and mysterious ways to Everett Hatfield and Danny Majors with only one bit of advice—"Keep 'em guessing!"

We, Betty Ray, Diana Ray, and Evans Ray, being of no kin, will our name to Kathy Ray.

I, Judy Simon, leave my frantic job as Editor of the "Echo" to Steve Pattie—Rots of Ruck! !

I, Maxine Q. Otwell, leave my "War Eagle Cheer" to echo through the hall of THS forever.

I, Gerald Lee, will my salesmanship ability to Gary Carroll.

I, Jimmy Willis, will my ability of sinking those long shots to Billy Gray.

We, Ralph Dupps and Cindy Wooten, bequeath our little red check marks in Mr. Hawkin's grade book to Verlon Fuller.

I, Betty McLaughlin, will my short skating skirt and figure eights to Keita Eggleston.

I, Mary Lewis, will my love for P. E. tumbling to Judy Leech.

I, Patsy Allen, leave my basketball ability to Vicki Hanson.

I, Archie Bennett, will my catching a few winks in Mr. Osteen's study hall to David McAnalley.

I, Loralia Lynch, leave my red hair to Joy Lynn Northam.

I, Kenneth Uselton, will my great ability in baseball to Don Birdsong.

I, Carl Manning, leave Shod Baker here in hopes that he might graduate soon!

I, Rusty McMillan, will my crazy driving to Ken Calkins.

We, Charlotte Stewart, Karen Everett, and Toupy Elmore, will our spastic rifle routines to Susie Cook.

I, Janice Brown, leave the job of being an office girl to Rya Mysza.

We, Keith and Kenneth Swann, will our coofusiog twinship to Bob and Dick Pack.

I, Linda Brown, will my amusing times in the lunchroom to Peggy Bennett.

We, Audrey Taylor, Francie Folk, Jane Waggoner, and Deanna Thomas, leave our everlasting friendship to Betty Ward, Joy Phillips, Suzanne Pyle and Janie Jones.

I, Susan Wilson, leave my "sun-streaked" hair to Anne Barnes.

We, Raymond Hale and Alton Robertson, leave our books, pens and erasers to all those eager Juniors who can't wait to be Seniors.

I, Tom Jennings, will "Ray Charles sings Civil War Tunes" to next year's U. S. History classes.

We, Ronnie Ferguson and Ronnie Hereford will our 7:59 drags to Freddie Rogers and Buford Wilson.

I, Jack Dickson, will my square experiences in plane geometry to Phil Jones.

I, Peggy Hyde, will T. G. I. F. day to all Juniors; they'll need it next year!

I, Dale Shasteen, leave my gabbiness in the auditorium to Danny Allen.

We, Wayne Smith and Sammy Moore, DEPART! (We hope.)

I, Pat Nally, will my gym suit and three towels to Libby Greer.

I, Eugene Norman, leave my glasses to Werner Dellmeier.

I, Patsy Randolph, leave my admiration for all the teachers at THS to Barbara Cassity.

I, Larry Trawick, leave my car in hopes that some meticulous junior will wash it.

I, Sharon Goldberg, leave this will to the students of Tullahoma High School, hoping I never have to write one again!

To the teachers, we leave all the memories of the graduating class of 1963, which ought to be enough!!! To show you, however, that we are good sports, we're leaving you a year's supply of aspirins and tranquilizers for next year's CREW!!!